BANGOR DAILY WHIG AND COURIER.

BY BOUTELLE & BURR. BANGOR, ME. FRIDAY MORNING SEPTEMBER 17, 1875. VOLUME XLII,--NUMBER 221.

BANGOR

Daily Whig and Courier.

PUBLISHED MORNINGS

At No. 2, East End Kenduskeag Bridge

BY

BOUTELLE & BURR.

C. A. BOUTELLE BENJ. A. BURR.

Terms—$8.00 per year, $4.00 for six months, $2.00 for three months. Invariably in advance.

THE BANGOR WEEKLY COURIER

IS PUBLISHED EVERY TUESDAY,

At the office of the DAILY WHIG AND COURIER, at Two Dollars per year, invariably in advance.

AGENCIES.

S. M. Pettengill & Co., 10 State St., Boston, and 37 Park Row, New York, are authorized Agents for receiving Advertisements and subscriptions for this Paper.

S. R. Niles, Agent, No. 6 Tremont Street, Boston, and Geo. P. Rowell & Co., Agents, 41 Park Row, N. Y.

Horace Dodd, Agent, Boston.

Bates & Locke, Agents, 34 Park Row, N. Y.

Subscriptions must in all cases be paid in advance. The date affixed to the colored slips shows the time to which the subscription is paid. All papers discontinued when the subscription expires.

Business Cards.

MELVILLE M. WESTON,

ATTORNEY & COUNSELLOR AT LAW,

53 Tremont St., Boston, Mass.

Cotchell & Leighton,

HOUSE AND SHIP

PLUMBERS,

29 Central St., Bangor.

Plumbing of all kinds done to order, and a large assortment of Plumbing Materials constantly on hand.

Particular attention paid to TIN ROOFING and JOBBING. 1eb4

VITRIFIED

WATER, SEWER, AND DRAIN PIPE,

ENAMELLED SHELL, SILICATE COATED

Manufactured from the best of Pipe Clays, in two foot lengths, with sockets, and three feet lengths with rims. Warranted impervious to and INDESTRUCTIBLE by the most powerful Acids and Gases. For sale in every variety or quantity. Price list furnished on application.

A. LEIGHTON,

mar7 6m Exchange, Cor. York.

Abbott Family School at Little Blue

Fall Session of this well known school for Boys will begin Sept. 6, 1875. Buildings, Equipment and Grounds unrivalled. For circulars and information apply to A. P. KELSEY, M. A., Principal, Farmington, Me.

USE THE BEST!

Hall, Bradley & Co.'s

UNADULTERATED PURE

WHITE LEAD,

AND

French White Zinc,

At Lowest Prices.

Frank M. Rowe,

121 EXCHANGE STREET,

Sole Agent for Eastern Maine.

mar11

Once More We Greet You!

GEO. L. WESCOTT,

DEALER IN

FLOUR, TEAS, TOBACCO, GROCERIES,

Choice Eggs, and Country Produce of all kinds.

Having removed to 74 Pickering Square and 35 Broad Street, nearly opposite the Rooms of my old Store with a FRESH STOCK OF GOODS, and thanking my past friends I would solicit a renewal of their liberal patronage. Fresh Store received, and I would take this occasion again tender my sincere thanks to all those who assisted in removing my goods from the fire on the night of June 23d.

GEO. L. WESCOTT.

july12

Ho, for the Black Hills!

Trunks, Bags, &c.,

That will hold the gold

J. F. PARKHURST,

86 Main Street,

sept6 Manufacturer.

VITRIFIED

[illegible] PIPE,

of superior quality, in any quantity or size, delivered and laid by experienced men

W. H. PRITCHARD,

No. 3 and 1 State Street.

may27

PICTURE FRAMES

made to order. New Mouldings just received.

C. W. CHANDLER,

dec874 tf Photographer, No. 4, Main St.

10 DENNISON'S

Patent Tags

FOR SALE at this OFFICE.

Will print them at a very low figure

Bangor, July 15, 1875.

A NEW SENSATION!

The Champoo Bath,

One of the greatest luxuries of the age. Price 50 cents. At the Bathing Rooms,

81 Central Street,

Also, Hot and Cold Water and Vapor Baths.

may8

FILES.......FILES.

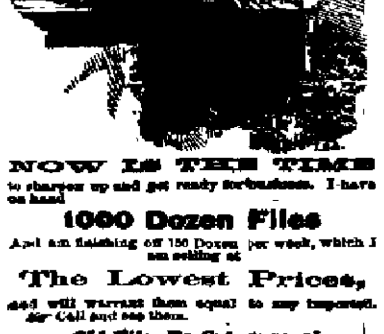

NOW IS THE TIME

to sharpen up and get ready for business. I have on hand

1000 Dozen Files

And am finishing off 150 Dozen per week, which I am selling at

The Lowest Prices,

and will warrant them equal to any imported. Call and see them.

Old Files Re-Cut, as usual.

JOB COLLETT, - - - Exchange St.

TRELLISES

For Pot Plants, Lawns & Verandas.

A great variety of styles and sizes, from 18 inches to 10 feet high.

ALBERT NOYES & CO.

june10 3m

SANFORD'S INDEPENDENT LINE,

BETWEEN

Bangor, Boston and Lowell.

Fares and Freights Reduced.

1875. Arrangements for Season of 1875.

Two Steamers on the Route. Four Trips per Week.

FARE ONLY 3.00.

Steamer Cambridge, Capt. J. P. JOHNSON,

Steamer Katahdin, Capt. W. R. ROIX,

Will leave Bangor for Boston, every MONDAY, WEDNESDAY, THURSDAY and SATURDAY at 11 A. M., touching at all the usual landings on the River and Bay.

Will leave Boston for Bangor, and intermediate landings, every MONDAY, TUESDAY, THURSDAY and FRIDAY, at 5 P. M., or after the arrival of the New York train.

FARES From Bangor, Hampden, Winterport and Bucksport, to Boston, $3.00; to Lowell, $4.15

From Searsport and Belfast to Boston, $2.50; to Lowell, $3.65

From Camden and Rockland to Boston, $2.00; to Lowell, $3.15.

From Bangor to Winterport and Bucksport, 50 cents.

may29 LOOMIS TAYLOR, Agent.

IN THE DISTRICT COURT OF THE UNITED STATES, FOR THE DISTRICT OF MAINE. In the matter of FRANCIS L. SCAMMON, Bankrupt, in Bankruptcy.

This is to give notice that on the 28th day of August, A. D. 1875, a warrant in bankruptcy was issued against the estate of Francis L. Scammon, of Lowell, in the County of Penobscot, and State of Maine, who has been adjudged a bankrupt individually and as member of the firm of Hodsdon & Scammon, on his own petition, filed August 25th, 1875, that the payment of any debts, and delivery of any property belonging to such Bankrupt, to him, or for his use, and the transfer of any property by him are forbidden by law; that a meeting of the creditors of the said bankrupt, to prove their debts, and to choose one or more assignees of his estate, will be held at a Court of Bankruptcy, to be holden at Bankrupt Court Room, in Bangor, before Charles Hamlin, Esq., Register, on the 8th day of October, A. D. 1875, at 10 o'clock A. M.

GEO. F. SNOW, Deputy U. S. Marshal, as Messenger.

WILSON & WOODARD, Solicitors.

aug31 eTu3w&w13b

District Court of the United States, District of Maine.

In the matter of FRANK S. PRESCOTT, Bankrupt, IN BANKRUPTCY.

This is to give notice that a Petition has been presented to the Court, this 30th day of August, by Frank S. Prescott, of Bangor, a Bankrupt, individually and as a member of the firm of F. S. & F. H. Prescott, praying that he may be decreed to have a full discharge from all his debts, individual and copartnership, provable under the Bankrupt Act, and upon reading said Petition,

It is ordered by the Court that a hearing be had upon the same, on the first Monday of Nov., A. D. 1875, before the Court in Portland, in said District, at 10 o'clock A. M., and that the second meeting of the creditors of said Bankrupt, be held before Charles Hamlin, Esq., Register, on the 4th day of October, 1875, and the third meeting of the same on the 4th day of October, 1875, and that notice thereof be published in the Bangor Daily Whig and Courier and the Piscataquis Observer, newspapers printed in said District, once a week for three successive weeks, and once in the weekly Bangor Courier, the last publication to be thirty days at least before the day of hearing, and that all creditors who have proved their debts and other persons in interest, may appear at said time and place, and show cause, if any they have, why the prayer of said petition should not be granted.

WM. P. PREBLE, Clerk of District Court for said District.

sept14 eTu3w&w1t38

District Court of the United States, District of Maine.

In the matter of SOLOMON T. MILBERY, Bankrupt, IN BANKRUPTCY.

This is to give notice that a petition has been presented to the Court, this 9th day of July, 1874, by Solomon T. Milbery, of Lincoln, a Bankrupt, praying that he may be decreed to have a full discharge from all his debts, provable under the Bankrupt Act, and upon reading said petition, on this 28th day of August, 1875,

It is ordered by the Court that a hearing be had upon the same, on the first Monday of Nov., A. D. 1875, before the Court in Portland, in said District, at 10 o'clock A. M., and that the second meeting of the creditors of said Bankrupt, be held before Chas. Hamlin, Esq., Register, on the 12th day of October, 1875, and the third meeting of the same on the 12th day of October, 1875, and that notice thereof be published in the Bangor Daily Whig and Courier and the Presque Isle Sunrise, newspapers printed in said district, once a week for three successive weeks, and once in the weekly Bangor Courier, the last publication to be thirty days at least before the day of hearing, and that all creditors who have proved their debts and other persons in interest, may appear at said time and place, and show cause, if any they have, why the prayer of said petition should not be granted.

WM. P. PREBLE, Clerk of District Court for said District.

sept9 eTu3w&w137

District Court of the United States, District of Maine.

In the matter of FRANK S. PRESCOTT, Bankrupt, IN BANKRUPTCY.

This is to give notice that a Petition has been presented to the Court, this 30th day of August, by Frank S. Prescott, of Bangor, a Bankrupt, individually and as a member of the firm of F. S. & F. H. Prescott, praying that he may be decreed to have a full discharge from all his debts, individual and copartnership, provable under the Bankrupt Act, and upon reading said Petition,

It is ordered by the Court that a hearing be had upon the same, on the first Monday of Nov., A. D. 1875, before the Court in Portland, in said District, at 10 o'clock, A. M., and that the second meeting of the creditors of said Bankrupt, be held before Charles Hamlin, Esq., Register, on the 4th day of October, 1875, and the third meeting of the same on the 4th day of October, 1875, and that notice thereof be published in the Bangor Daily Whig and Courier, and the Piscataquis Observer, newspapers printed in said District, once a week for three successive weeks, and once in the Weekly Bangor Courier, the last publication to be thirty days at least before the day of hearing, and that all creditors who have proved their debts and other persons in interest, may appear at said time and place, and show cause, if any they have, why the prayer of said Petition should not be granted.

WM. P. PREBLE, Clerk of District Court for said District.

sept14 eTu3w&w1t38

Notice of Assignee of His Appointment,

In the District Court of the United States, for the District of Maine. In the matter of Stone, Mayo, Snow & Co., Bankrupts. In Bankruptcy.

District of Maine, ss. At Bangor, the 6th day of Sept., A. D. 1875. The undersigned hereby gives notice of his appointment as Assignee of Stone, Mayo, Snow & Co., of Orono, in the County of Penobscot, and State of Maine, within said District, who have been adjudged Bankrupts upon petition of their creditors by the District Court of said District, filed 26th February, 1875.

STEPHEN F. DALTON, Assignee.

sept. 11, 1875. e3w.1w138

State of Maine.

PENOBSCOT, ss. Court of Probate, August Term, A. D. 1875.

Lewis Robinson, named Executor in a certain instrument purporting to be the Last Will and testament of Jeremiah Miller, late of Carmel, in said County, deceased, having presented the same for Probate.

ORDERED, that said Executor give public notice to all persons interested, by causing a copy of this order to be published three weeks successively in the Bangor Weekly Courier, a newspaper published in Bangor, in said county, that they may appear at a Court of Probate for said county, to be held at the Probate Office in said Bangor, on the last Tuesday in September next, at ten of the clock in the forenoon, and show cause, if any they have, why the same should not be proved, approved and allowed as the Last Will and Testament of said deceased.

JOHN E. GODFREY, Judge.

A true copy,—Attest: AMBROSE C. FLINT, Register.

NON-RESIDENT TAXES

In the Town of Hudson, County of Penobscot, for the Year 1874.

The following list of taxes on real estate of non-resident owners in the town of Hudson, for the year 1874, in bills committed to Llewellyn K. Webber, Collector of said town, on the 15th day of June, A. D. 1874, has been returned by him to me, as remaining unpaid on the tenth day of June, A. D. 1875, by his certificate of that date, and now remains unpaid; and notice is hereby given that if the said taxes and interest and charges are not paid into the treasury of the said town within eighteen months from the date of the commitment of the said bills, so much of the real estate taxed, as will be sufficient to pay the amount due therefor, including interest and charges, will, without further notice, be sold at public auction, at the store of Henry W. Briggs, in said town, on Saturday, the eighteenth day of December, A. D. 1875, at two o'clock P. M.

To whom taxed and description.	Value.	Tax.
Webber, Adonijah, or unknown, lower mill and lot 88, R. 7, 50 acres,	$1000	$26 00
Hill lot, 85 and 84, R. 6, 220 acres,	500	12 50
House and lot in Village, known as Wilder place, 89, R. 7, ½ acre,	150	4 [illegible]
Upper mill and lot, 89, R. 7,	250	6 75
House and lot in Village known as Samuel Stroat place, 89, R. 7, ½ acre,	100	2 50
Colony shop and lot, 89, R. 7, 1-16 acre,	50	1 25
New Blacksmith shop and lot 89, R. 7,	150	4 25
Willey House and lot, 89, R. 7, 1 acre	125	4 27
Beale Store, hay scales and lot, 89, R. 7, ½ acre,	500	11 75

HENRY W. BRIGGS, Treasurer of the Town of Hudson.

Hudson, Sept. 9th, 1875. sept14 3w

[illegible]

I hereby give notice to all persons that I have this day given to my son, Charles E. Hall, the remaining years of his minority, to act and trade for himself. I shall claim none of his earnings nor pay any debts of his contracting after this date.

NICHOLAS E. HALL.

Witness—E. F. [illegible]

Wilton, Aug. [illegible] [illegible]

State of Maine.

PENOBSCOT, ss. Court of Probate, August Term, 1875.

Accounts having been filed for settlement in the estates of—

ELLEN McDOLE, Bangor, John O'Connel, Ex'r,

ORILLA F. GRAY, Brewer, James E. Gray, Adm'r,

DANIEL PIPER, Dixmont, Benjamin Piper, Jr., Ex'r,

LUCINDA S. HARRIS, Dixmont, William Harris Jr., Adm'r,

FRANCIS C. CARLSON, Orrington, Ludwig F. Carlson, Ex'r,

DAVID BARNES, Lee, (private acct.) Marcellus D. Barnes, Adm'r,

CHASE ELDEN, Corinth, Marlett Elden, Ex'x,

HENRY M. ELLIOT, Bangor, Caroline M. Elliot, Adm'x,

DEBORAH B. HERSEY, Bangor, Theophilus Cushing, Ex'r,

DEBORAH B. HERSEY, Bangor, Theophilus Cushing, Trustee,

JULIA A. HARTHORN, Boston, Mass., Abner P. Harthorn, Adm'r,

LEVI LANCASTER, Jr., Maxfield, Rodney Q. Lancaster, Adm'r,

NANCY F. TILTON, Kenduskeag, (adm'r and private,) Daniel Sanborn, Adm'r,

JAMES M. SMITH, Corinth, William Goodwin, Adm'r,

JOSEPH E. FOWLER, Greenbush, Elijah E. Buxton, Adm'r,

and on case of the Guardianship of

LESLIE B. EDDY, a minor, Corinth, Jonathan X. Eddy, Guar.

SARAH C. WHITCOMB, an adult ward, Dixmont, Milton Twitchell, Guardian.

ORDERED, That said accountants give public notice to all persons interested, by causing a copy of this order to be published three weeks successively in the Bangor Weekly Courier and one insertion in the Bangor Daily Whig and Courier, newspapers published in Bangor, in said County, that they may appear at a Court of Probate for said county, to be held at the Probate Office in said Bangor, on the last Tuesday in September next, at ten of the clock in the forenoon, and show cause, if any they have, why the same should not be allowed.

JOHN E. GODFREY, Judge.

A true copy,—Attest: AMBROSE C. FLINT, Register.

36

State of Maine.

PENOBSCOT, ss. Court of Probate, August Term, A. D. 1875.

The Commissioners of Insolvency on the estate of Daniel Piper, late of Dixmont, having made return of the Warrant to them issued for this purpose, together with their doings thereon,

Ordered, That public notice be given to all persons interested, by causing a copy of this order to be published three weeks successively in The Bangor Weekly Courier a newspaper published in Bangor, in said county, that they may appear at a Court of Probate for said county, to be held at the Probate Office in said Bangor, on the last Tuesday in September next, at ten of the clock in the forenoon, and show cause, if any they have, why the same should not be accepted and approved.

JOHN E. GODFREY, Judge.

A true copy—Attest: 36 AMBROSE C. FLINT, Register.

State of Maine.

PENOBSCOT, SS. Court of Probate, August Term, A. D. 1875.

Upon the petition of Jane Ames, widow of Noyes Ames, late of Hermon in said county, deceased, for an Allowance out of the personal estate of which said deceased died possessed,

ORDERED, That said widow give public notice to all persons interested, by causing a copy of this order to be published three weeks successively in The Bangor Weekly Courier, a newspaper published in Bangor, in said county, that they may appear at a Court of Probate for said county, to be held at the Probate Office in said Bangor, on the last Tuesday in September next, at ten of the clock in the forenoon, and show cause, if any they have, why the same should not be granted.

JOHN E. GODFREY, Judge.

A true copy—Attest: 36 AMBROSE C. FLINT, Register.

State of Maine.

PENOBSCOT, ss. Court of Probate, August Term, A. D. 1875.

Upon the petition of Mary Collins, widow of William Collins, late of Bradley, in said county, deceased, for an Allowance out of the personal estate of which said deceased died possessed,

ORDERED, That said widow give public notice to all persons interested, by causing a copy of this order to be published three weeks successively in The Bangor Weekly Courier, a newspaper published in Bangor, in said county, that they may appear at a Court of Probate for said county, to be held at the Probate Office in said Bangor, on the last Tuesday in September next, at ten of the clock in the forenoon, and show cause if any they have, why the same should not be granted.

JOHN E. GODFREY, Judge.

A true copy—Attest: 33 AMBROSE C. FLINT, Register.

State of Maine.

PENOBSCOT, ss. Court of Probate, August Term, A. D. 1875.

Abbie Bickford, named Executrix in a certain instrument purporting to be the Last Will and Testament of John I. Bickford, late of Dixmont, in said County, deceased, having presented the same for Probate,

ORDERED, That said Executrix give public notice to all persons interested, by causing a copy of this order to be published three weeks successively in The Bangor Weekly Courier, a newspaper published in Bangor, in said county, that they may appear at a Court of Probate for said county, to be held at the Probate Office in said Bangor, on the last Tuesday in September next, at ten of the clock in the forenoon, and show cause, if any they have, why the same should not be proved, approved and allowed, as the Last Will and Testament of said deceased.

JOHN E. GODFREY, Judge.

A true copy—Attest: 36 AMBROSE C. FLINT, Register.

To the Honorable Judge of Probate for the County of Penobscot:

The undersigned, administratrix of the estate of William H. Dore, late of Veazie, in said county, deceased, respectfully represents that the goods and chattels, rights and credits of said deceased are not sufficient to pay his just debts and charges of administration by about twelve hundred dollars,

Wherefore your petitioner prays your Honor to grant her a license to sell, at public or private sale, and convey all that is situate in Veazie and Bangor, of the real estate of the deceased, (including the reversion of the widow's dower therein,) to satisfy said debts, expenses of sale, and charges of administration.

NANCY DORE.

August 27, 1875.

STATE OF MAINE.

PENOBSCOT, ss. Court of Probate, August Term, A. D. 1875.

Upon the foregoing petition, ORDERED, that said petitioner give notice to all persons interested, by causing a copy of the petition, and this order thereon, to be published three weeks successively in the Bangor Weekly Courier, a newspaper published in Bangor, in said County, that they may appear at a Court of Probate for said County, to be held at the Probate Office in said Bangor, on the last Tuesday in September next, at ten of the clock in the forenoon, and show cause, if any they have, why the prayer of said petitioner should not be granted.

JOHN E. GODFREY, Judge.

Attest: AMBROSE C. FLINT, Register

A true copy of the petition and order thereon:

Attest: AMBROSE C. FLINT, Register. 36

Administratrix' Notice.

The subscriber hereby gives public notice to all concerned, that she has been duly appointed, and has taken upon herself the trust of Administratrix of the estate of

CHARLES A. P. KNOWLES, late of Hampden,

in the county of Penobscot, deceased, by giving bond as the law directs. She therefore requests all persons who are indebted to the estate of said deceased to make immediate payment, and those who have any demands thereon, to present the same for settlement to her.

MARY E. KNOWLES, Adm'x.

Hampden, August 21, 1875. 36

Administrator's Notice.

The subscriber hereby gives public notice to all concerned, that he has been duly appointed, and has taken upon himself the trust of Administrator of the estate of

[illegible] late of Garland,

in the county of Penobscot, deceased, by giving bond as the law directs. He therefore requests all persons who are indebted to the estate of said deceased to make immediate payment, and those who have any demands thereon, to present the same for settlement to him.

[illegible] Adm'r.

Garland, August 21, 1875. 36

THE NEW ENGLAND

BUSINESS DIRECTORY

FOR 1875,

Containing the Names of all Merchants, Manufacturers, Professional and other Business Men throughout the Entire NEW ENGLAND STATES. Also full and complete Lists of the Banks, Insurance, Manufacturing and other Incorporated Companies, Post Offices, Newspapers, Academies, Express, Railroads, Population of each City and Town in New England, Etc., Etc. Also

A NEW MAP OF NEW ENGLAND,

With each County separately colored, and representing a part of all the adjoining States, prepared expressly for this publication, from late and authentic Surveys, showing plainly all the Towns, Cities, Villages, Railroads, Streams, Lakes, Etc.

SAMPSON, DAVENPORT, & CO.,

Publishers,

361 1-2 Washington St., Boston, Mass.

W. A. COLE, Agent,

feb17 Penobscot Exchange, Bangor.

SAW MILL MACHINERY,

Including Derricks, Friction Whimseys, Cutters, &c. Also, New and Second Hand Steam

ENGINES & BOILERS,

Gang, Single, Muley and Circular Saw Mills, Parallel Gang Edgers, Lath, Shingle, Clapboard and Sapping Machines, Water Wheels, Bark Mills, and Tannery Machinery, manufactured and for sale by

HINCKLEY AND EGERY IRON COMPANY,

Oak St. Bangor, Me.

JUST ARRIVED,

A Nice Lot of the

GLASS PRESERVE JARS,

SELLING CHEAP,

At Hill's Stove Store,

No. 11, Granite Block,

jly29

CHOICE PORTO RICO SUGAR

AND

GEORGIA SWEET POTATOES.

Just arrived and for sale at

THOMPSON & KELLOGG'S,

sept8 No. 20 Central Street.

White Mountain Excursions.

TIME EXTENDED:

REDUCED RATES UNTIL OCT. 1st.

sept6

SEA CAPTAIN CURED

—OF—

RHEUMATISM.

HE GRINS WITH JOY.

LEXINGTON, Mass., June 25, 1875.

PROF. ALPHONSE HILLER:

DEAR SIR,—For the alleviation of human suffering I feel it my duty as well as pleasure to certify to the following facts in my own case.

The past spring I was sore afflicted with Sciatic Rheumatism, suffering night after night and all a gist, without the least cessation, the most excruciating pains I ever knew. My doctor who practiced in my family for over thirty years, to my entire satisfaction and in whom I still have the utmost confidence, said that "medicine would do me no good—he could not help me, time probably would, and in six or eight weeks it might leave me; in the meantime I must grin and bear it." But I was not disposed to do so, and in my desperation caught at the first article which under the name of Quack or Patent Medicine, or anything, remedy, promised relief. It happened that this was the

Diamond Rheumatic Cure

obtained at No. 33 Hanover st., Boston, the statements accompanying directions seemed reasonable, and I determined to give it a fair trial. I did so, at the same time being without faith in its efficacy. I followed the directions, and the results were that on using the third bottle I was sensible that it was acting powerfully and favorably, and before using the fourth bottle, my pain had passed away, and I now have occasion to grin (with joy) that I no longer have to bear them.

Yours respectfully,

WM. D. PHELPS.

We endorse the above testimony as genuine,

G. C. GOODWIN & CO.,

33 Hanover Street.

Mr Phelps is a gentleman well and favorably known in this community, and for the past forty years has been recognized by our shipping merchants as one of the most successful captains sailing from the port of Boston. This testimony is genuine and speaks more than volumes could express, in favor of the great merits of the

Diamond Rheumatic Cure.

This medicine is prepared by a careful, experienced and conscientious physician, in obedience to the desire of numberless friends in the profession, in the trade and among the people. Every bottle is warranted to contain the full strength of the medicine in its highest state of purity and development, and is superior to any medicine ever compounded for this terrible complaint.

In simple cases sometimes one or two doses suffice. In the most chronic cases it is sure to give way by the use of four or five bottles. By this efficient and simple remedy hundreds of dollars are saved to those who can least afford to throw it away, as surely it is by the purchase of useless prescriptions.

This medicine is for sale at all druggists' throughout the United States and Canada. If it happens that your druggist has not got it in stock, ask him to send for it to any of the wholesale druggists in Boston, Concord N. H., Worcester, Providence, Portland, Bangor and other places.

Price $1 a Bottle.

WM. E. MANN, Agent for Bangor.

may25 eod&wly31

ROOM PAPERS

most beautiful and elegant patterns, with workmen to hang them, at H. B. DONHAM'S, 9 State street.

may1 W&S

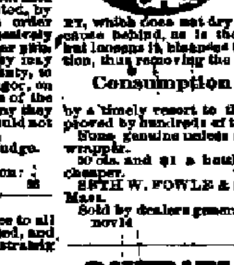

Coughs, Colds, Bronchitis, Sore Throat, Influenza, Croup, Whooping Cough, Hoarseness, Liver Complaints, Pains or Soreness in the Chest or Side, Bleeding at the Lungs, and every affection of the Throat, Lungs and Chest, are speedily and permanently cured by the use of DR. WISTAR'S BALSAM OF WILD CHERRY, which does not dry up a cough and leave the cause behind, as is the case with most remedies, but loosens it, cleanses the lungs and allays irritation, thus removing the cause of the complaint.

Consumption Can Be Cured

by a timely resort to this standard remedy, as is proved by hundreds of testimonials it has received. None genuine unless signed "I. BUTTS" on the wrapper.

50 cts. and $1 a bottle; large bottles much the cheaper.

SETH W. FOWLE & SONS, Proprietors, Boston, Mass.

Sold by dealers generally.

nov14 eod&weowly

BOWDOIN COLLEGE.

The SECOND EXAMINATION for admission will be held at ADAMS HALL, on THURSDAY, Sept. 23d, beginning at 9 A. M. The Fall Term will commence on the same day.

J. L. CHAMBERLAIN, President.

Brunswick, Sept. 1st, 1875. Sp4d&wid

WANTED One Active, Reliable Man in every Town, and two in every City in this State, the city of Lewiston excepted, to sell [illegible] [illegible] Variety [illegible]. For particulars address with stamp, or apply to

[illegible]

[illegible] Bangor, Maine.

Real Estate.

For Rent.

Store No. 72 Exchange Street, next northerly of Penobscot Exchange. A good location for almost any business. Enquire of J. WATERMAN.

aug4 4w

For Sale.

House No. 8, Davis Street; lot 66 by 114. Price $2800. If not sold within a short time, part of the house will be rented to a small family. june1

Pasture for Rent.

Half a mile from Lime Street. july24 tf P. O. Box No. 133.

For Rent.

One desirable Office—one flight. One desirable Office, with large Show Window—ground floor. Also one or two large Lofts suitable for storing flour, corn, etc.

HAYNES & PILLSBURY,

aug24 tf

House for Sale.

Residence of the late Joshua Lane, No. 31 Essex Street, with Stable and Garden. For particulars enquire of JOHN LANE, Summer Street. apr15 tf

For Sale or Rent.

The subscribers offer for sale or will lease for a term of years their Saw Mill and Sash and Blind Shop, situated on the water of the Androscoggin, ½ mile from the depot in Brunswick, Me.

The water power is unfailing. The machinery consists of Circular Saw, Clapboard, Shingle and Lath machines, Planers, Boring machine for tubing, and complete sets of machinery for Sash, Blinds, Doors, and general Wood work. Also, one 3 horse power Boiler for Dry House. The Mill is 3 floor stories, 72 by 64 feet, with additions on the ground floor.

Will sell or lease the Mill and machinery, in whole or part, separately or together. Parties engaging in any manufacturing business will do well to examine the premises.

COLBY, CHANEY & SMITH.

apr8 d&wtf

House for Rent.

A good Tenement for a small family, No. 75 Essex Street, with furnace and gas. C. JEWETT.

June 21st, 1875.

For Rent.

Tenement No. 135 French Street. Possession given Aug. st 1st. Call on MRS. H. A. MARDEN, 113 French Street.

july29

50,000

[illegible]

Very Small Capital Required.

Any person buying ONE POUND OF TEA OR ONE DOLLAR'S WORTH OF GOODS (except sugar) at one purchase, at our regular prices, will receive a commissioner check. When you have collected ten present them at our store and you will receive a handsome and valuable present. In this way you become a partner or share with us in the profits of our business. AND WE WILL GIVE YOU $10,000.00 in presents (provided you buy goods enough). You can see a sample of the presents in our store. We guarantee to sell goods as low as the same quality can be bought in New England.

TEA WHITE'S

COFFEE STORE,

KENDUSKEAG BRIDGE, BANGOR.

sept11

JUST RECEIVED!

Watches, Clocks, Jewelry,

Crescent Spectacles, Bird Cages, Traveling Baskets, Pipes, Canes, &c. Door Plates, and other engraving and repairing, done to order.

DANIEL WHITE,

July13 No. 2 Kenduskeag Bridge.

A CARD.

THE HINCKLEY & EGERY IRON COMPANY, grateful to their patrons and friends for past patronage, would hereby inform them, and the public generally, that they are not intending to stop the operations of their Works, (which have been continuous for more than forty years, (a mistaken report having gone abroad that they were to "shut down,") but at all continue our business, and at all times be prepared to furnish with promptness, all orders in our line, at short notice.

We have on hand and will sell at prices corresponding with the times, New and Second hand Steam Engines and Boilers. Also, Clapboard, Lath, Shingle and Bolting Machines, Circular Saw Mills, Water Wheels, Bark Mills, &c., &c.

We also manufacture Gang, Single and Muley Saw Mill, Steam and Water Mill Machinery, and Slate Quarry Machinery of all kinds.

Oak Street, corner Washington Street, Bangor, Me.

HINCKLEY & EGERY IRON CO.

Bangor, July 26, 1875

Old Newspapers

For sale at this office.

$500 REWARD!

Will be paid for the conviction of the person or persons who set the fires in this town, on the evening of the 25th instant, or who may be guilty of any similar act during the present season.

J. L. BARKER, } Selectmen
GEO. A. SNOW, } of
J. D. OAKES, } Brewer.

Brewer, July 31st, 1875.

PROVINCE HOUSE

ON EUROPEAN PLAN.

163 Washington and 11 Province Court,

Opposite Old South Church, Boston.

G. A. COWAN, Prop'r.

(Late of Parks House.)

This House recently opened. Everything new throughout. Rooms by the day or week. 75 cents and $1.00 per day. aug29

ONE DOLLAR A DAY!

Pentagoet House,

CASTINE, MAINE.

A FAVORITE SUMMER RESORT.

ON THE DIRECT ROUTE TO MT. DESERT.

Newly furnished. Excellent beds. Table, the best of the market. Splendid Square Grand Piano. Spacious Piazza.

Fine Fishing, Boating, Walks, Drives, Bathing, a beautiful Villa, Pool and Telegraph Offices, and all facilities for Sea Side enjoyment. Plenty of Row Boats, a large swift Yacht. Also a Livery Stable connected with the house.

aug19-1m D. B. DODGE, Proprietor.

WOODBINE COTTAGE,

Kenduskeag.

Will be open to the public until notice is given by the Proprietor to the contrary.

nov26 tf S. GARLAND.

HAIR WORK.

Combings made up for 75 cts. an oz.

AT C. W. COFFIN'S.

may20

IRON IN THE BLOOD.

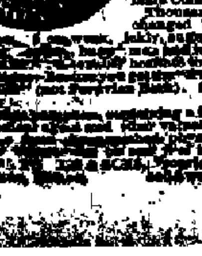

The PERUVIAN SYRUP Vitalizes and Enriches the Blood, Tones up the System, builds up the broken-down, cures Dyspepsia, Debility, Dropsy, Chills and Fevers, Chronic Diarrhoea, Nervous Affections, Boils, Humors, Diseases of the Kidneys and Bladder, Female Complaints, &c.

Thousands have been changed by the use of this remedy [illegible] [illegible] [illegible]

[illegible]

A [illegible] [illegible] [illegible] [illegible]

Whig and Courier.

Daily Established 1834--Weekly, 1815.

TERMS OF ADVERTISING.

For one square (one inch in space) one insertion	$1 00
For one square, two insertions	1 25
For one square, three times in the Daily	1 50
For one square, one week	2 00
Each week's continuance	75
For half-square, one time	75
For half-square, three times	1 00
For half-square, one week	1 25
Each week's continuance	40
For one square, in Weekly, three times	1 50
Each week's continuance	25

SPECIAL NOTICES.

$2.50 per square for first week—$1.00 per square for continuance.

DOUBLE COLUMN ADVERTISEMENTS inserted at the rate of "Special Notices."

Advertisements continued three times a week at two-thirds price, two times a week, one-half price; one time a week, one-third price.

Advertisements, where the time of insertion is not specially designated, will be continued until otherwise ordered.

All transient advertising must be paid for in advance.

Advertisements under the head of "Business Notices," 15 cents per line, each insertion, for solid matter, and 17 cents per line for leaded.

WOMAN'S NATIONAL CHRISTIAN TEMPERANCE UNION.

The Second Annual Meeting of the Woman's National Christian Temperance Union will be held in Cincinnati, Ohio, on Wednesday, Thursday and Friday, the 17th, 18th and 19th of November, 1875.

All Officers elected at Cleveland under the Constitution, will be members by virtue of their office.

Each state is entitled to as many delegates as it has Congressional Districts. It is expected that each Congressional District will become auxiliary to the Union of its state, before electing its delegate.

If any Congressional District neglects to elect a delegate, the vacancy should be supplied by the State Union or the Executive Committee of the State Union.

All delegates should be chosen in the manner above indicated, and must be furnished with the proper credentials.

It is important that in each State, and Congressional District, no already organized, a convention for that purpose should be immediately held. Where no State Union has been formed, Congressional District Unions will be entitled to send a delegate, by becoming auxiliary to the National Union.

As each Vice-President of the National Union is required to make an annual report to the General Corresponding Secretary, it is expected, and it is important that the Corresponding Secretary of each local Union should make a full report of the work of the year to the National Vice-President of her state. In states that have no National Vice-President, the Corresponding Secretaries of Local Unions will send their reports directly to the General Corresponding Secretary. These reports should embrace the name of society, list of officers, number of members, amount of money raised, amount forwarded to the State Union, and a detailed account of the work accomplished during the year, with special mention of the Juvenile Work, Saloon Visiting and Friendly Inns.

The Woman's Temperance Union of Cincinnati has generously offered to entertain the officers and delegates. It is expected that many of the delegates will remain over the Sabbath, and that Gospel Temperance Meetings will be held throughout the City and neighboring towns.

Delegates who desire entertainment will please communicate promptly with Mrs. S. K. Leavitt, President of the W. T. U., 362 Court St., Cincinnati, Ohio, that homes may be assigned them.

For documents or further information apply to the Corresponding Secretary.

As we contemplate the magnitude of the work on which we have entered and the significance of the approaching meeting, to that work, let us lift up united prayers that the divine Leader of our hosts, might there reveal him-himself to us "in the demonstrations of the spirit and with power."

FRANCES E. WILLARD,
Corresponding Secretary,
138 Madison street, Chicago.

ANNIE WITTENMYER, President,
1020 Arch street, Philadelphia.

Philadelphia, Aug. 2, 1875.

THE POPE AND THE JESUITS.

The London Hour published the following extract from a letter written by a gentleman in Rome, whose sources of information, it is asserted, may be thoroughly relied upon:

During the reign of Pius IX. the governing power of the Curia Romana has been transferred to the Jesuits. The theory is that the Curia is an organization of the various congregations of ministerial departments for submitting their views and receiving their orders from the Pope. But in practice the action of the Curia has come to be the action of the Jesuits. This action shapes itself diversely in different countries; for example, in Spain it openly espouses the cause of Don Carlos, while in England it takes a totally different line. The modern power of the Jesuits dates from the year 1848, when they persuaded the Pope, during the popular movement of that time, that they and they alone were his friends. Their flattery that done but themselves appreciated his genius and piety had it natural effects. There first important step was to fill the nunciatures, or legations, and the bishoprics everywhere with persons subject to Jesuits influence. The consequence of this was the dismissal of every official suspected of a taint of liberalism. The Jesuits who saw the Pope daily for a long period and molded his mind to their ends were Father Bresciani and Father Piccirillo. Their influence led to the proclamation of the immaculate conception and the Syllabus to the Vatican Council, and its declaration of the Pope's infallibility. To strengthen their hold these men brought to Rome and published just below the Vatican their organ, the Civilta Cattolica. By degrees all the surroundings of the Pope became more and more Jesuitical, each episcopal vacancy as it occurred being filled by a prelate with Jesuital tendencies.

These things so annoyed the cardinals that they nominated Patrizi Cardinal Vicar of Rome on purpose that he might have the daily opportunity of seeing the Pope and influencing his administration. In the College of Cardinals itself opposition to the Jesuits was declared, and Cardinal d'Andrea went to Naples and there published a protest which greatly irritated the Pope. He was allured back to Rome by the promise that if he would remain quiet nothing would be said of his indiscretion; but in a first interview with the Pope was so stormy that the Cardinal took to his bed and shortly died, it was said, from the effect of his contumacy! Cardinal Barrili, warned by this event, said: "I will keep my opinions to myself."

The Council was subjected to a complete system of Jesuit espionage, and upon every prelate of eminence some Jesuit agent was fastened. Jesuit influence had equally affected all the recent sittings of the Consistory and the nominations of bishops. Many of the English bishops sent the strongest possible remonstrance to the Pope against the elevation of Manning to the cardinalate, and the election was secured by the Jesuit influence, so that Manning is pledged to do all in his power to bring about their ends. The Jesuits are thus de facto the Catholic Church, since the white Pope, Pius IX, is but the instrument of the black Pope, Father Beckx. Wherever the Jesuits are attacked, precisely the same results will follow that Bismarck began to experience three years ago, when he commenced his anti-Jesuit campaign. These considerations are important for the statesmen in those countries in which the inevitable contest has begun, or is about to begin. It is doubtful whether, if the Pope died to-morrow, an ultramontane or a Jesuit successor would follow. Cardinal Franchi, whose Jesuit tendencies [illegible] [illegible] [illegible] [illegible] [illegible] [illegible] [illegible] to believe that he has the best chance. Should a new batch of cardinals be created the Jesuit influence will then so decidedly predominate that the election of a Jesuit Pope will be inevitable, and that will be the beginning of the end. Should any other than an Italian be elected an open schism of the non-Jesuit Italian cardinals is not an improbable event. In that case a fierce domestic war in every household professedly Catholic would ensue. The Jesuits declare that they look with hope to England. Sincere and humble Christians of all persuasions also look to England, hoping to find her, as heretofore, the champion of intellectual, moral and religious life and light.

STATE NEWS.

Androscoggin.

The Journal says that John Taylor fell from a staging Saturday and had his ankle crushed by a bunch of shingles, which fell at the same time.

Auburn is fifteen miles long and has 500 miles of road.

Cumberland.

The Press states that A. O. Fields, collector of taxes of Falmouth, for 1873 and 1874, is unable to account to the town for quite a sum of money. An investigation shows a deficit of $2500. At a town meeting Monday, D. P. Small, Esq., was chosen collector to secure the uncollected balance. His bondsmen, Messrs. A. F. Winslow, Alfred Hicks, Daniel Merrill and Thomas Fields, are amply able to save the town, and have already signified their purpose to assume the responsibility. Mr. Fields is a Democrat.

Hancock.

CASTINE. The Barge Clifford arrived at Castine from Ellsworth, on the 10th inst., about 2.30 o'clock P. M., with a party of some 600 persons under the auspices of the reform club of that city. The day was not very propitious, it being somewhat rainy in the forenoon, with a light wind. The excursionists, however, were in good condition, having two fine bands with them which discoursed excellent music on board the Boat and in the streets of our town. Soon after the arrival of the company, a vote was taken whether the barge should remain or proceed to their port of destination, which decided that the party stay where they were, and not visit Fort Point, as previously advertised. The company remained two or three hours and then returned to Ellsworth.——Pursuant to previous notice, the camp meeting at South Castine in Perkins' grove commenced on Monday, the 6th inst., and continued until Friday forenoon. The weather was beautiful, until the last day of the meeting.—There was an attentive audience of probably 3000 to 4000 persons.

Oxford.

Catherine, wife of Jesse Shaw who died at Turner two weeks ago, while on a visit to her granddaughter, at the age of 83 years, had been married 61 years, 41 of which had been spent on the farm at East Buckfield, where Mr. Shaw now lives.

Burnham & Morrill are packing ten thousand dozen of succotash (corn and beans) at their corn-packing establishment at South Paris; also four thousand dozen of corn. The surrounding farmers cultivate one hundred and fifty acres of sweet corn this season for this packing factory. For green-shell beans $2.50 per bushel is paid and four cents per can for corn. Farmers receive about $15,000 this year from this packing establishment; three thousand to four thousand is circulated among the help. Corn is better than last year.

Somerset.

S. C. Chase of Skowhegan, met with an accident last Saturday that it is feared will cost him the sight of one of his eyes. A piece of steel from his hammer, it is supposed, flew off, striking him very near if not in the pupil of the eye. It is now swollen and bloodshot, but the wound cannot be discovered. He left Monday morning for Boston to consult a skilled oculist.

The S. J. Court sits at Skowhegan Tuesday, Sept. 22, Dickerson, judge, presiding. The continued docket numbers 453 cases.

THE USE OF LIME AS A FERTILIZER.

The season is approaching for the preparation of the soil for next year's seed. This, and the selection of the kinds best adapted, are of sufficient importance to occupy the mind of the farmer, and to a greater extent than is occasionally given, when it is considered that inferior or unadapted seed will produce, as a rule, an inferior crop. Thus to sow wheat on a soil which contains no lime or marl—either naturally or artificially—is sure to bring a poor return. A remarkable instance of this took place in Ireland after the famine. It is a fact well known by the more intelligent farmers in that country that the extensive central plain which occupies the surface land at the foot of the mountains contains no lime or marl, and that dressings with these materials were at stated times applied when the culture of wheat was intended. The product from an average year was twenty barrels per acre (Irish), or about sixty bushels to the English acre. After the famine, the poverty and want of heart to do their best by the land compelled those who remained on their farms, subdued by the famine and pestilence, to omit the usual applications of lime to the soil, and the consequence was that, instead of twenty barrels per Irish acre, the yield was from five to seven barrels, being a reduction of from two-thirds to three-fourths.

Another instance occurred in the case of three farmers from Suffolk, who took a tract of land of about six hundred acres near Sligo, enclosed with a wall as a park. In a letter from one of them after they had been there a few years, he stated that they were about to abandon their holdings, as the land would not grow wheat for want of lime, of which there was none to be obtained in the neighborhood, while the soil contained not a particle of that material, and there was none within reasonable reach of their farms. In such cases as this the application of lime is required to be renewed frequently, because either lime or marl will sink in almost any soil, especially light, so that the process of renewing the application of these materials is very expensive.

There is, however, a drawback to this favorable account of the effects of the application of lime to the soil, namely: that it is possible to overlime; that it produces larger crops for a certain number of years, after which the return falls away until it becomes less than before the lime was applied, so that it appears to have exhausted instead of enriched the soil. In accounting for this adverse effect of what is admitted on all hands to be a benefit, the chemists state that lime acts on all the organic parts of the soil, by which it is rendered more serviceable to the growth of plants. On the other hand, the proportion of organic matters in the soil gradually diminishes under the prolonged action of the lime, and thus the soil becomes less rich in those substances of origin on which its fertility to a certain extent depends. The same effect is produced on the mineral matter in the soil, when there is abstracted from it a more abundant supply in proportion with its immediate effect per se. Unless, therefore, an adequate proportion of the soil will necessarily become exhausted to such an extent as to countenance or neutralize the action of the lime. The way, therefore, to prevent this effect, is to manure largely with farm-yard manure and saline substances, and thus return or repay to the soil whatever may have been extracted too speedily or too copiously from it.—Mark Lane Express.

AGRICULTURAL CONDITION OF IRELAND.

[From the London Spectator.]

The Registrar-General's report on the agricultural statistics of Ireland for 1875 comes to confirm the sanguine estimate of Irish prosperity in which the Lord-Lieutenant indulged at Derry. Perhaps the most striking piece of evidence is that of emigration returns, which we can only include among agricultural statistics by something like a "bull." That 31,000 persons left the shores of Ireland during the first six months of the present year, as compared with 48,000 who emigrated in the same period last year, shows that the demand for labor is really improving. The same inference is suggested by the return of total acreage under crops as compared with the acreage under grass—the former showing an increase of 62,000 acres, the latter a decrease of 10,000 acres. This there is a slight turn in the tide which set in after the famine, and some land apparently that was given up to pasture has been reconquered by the plough. The danger is that in the uncertain climate of Ireland this reaction may go too far, and that crops of too speculative a kind may again be grown. At present this is not so; the acreage under wheat, of which the cultivation in Ireland is not safe in one year out of five, has diminished by one-third since 1871, while oats, barley, and green crops show an increase. Potatoes, which are a fine crop this year, are less in favor than they were, partly owing to the popular change of habits, and partly to the dread of the American pest—the Colorado beetle.

CONNECTICUT

Mutual Life Insurance Company,

ASSETS OVER $40,000,000.

Record of claims paid as they occur at this Agency

September 13, 1875.

Policy [illegible]

Benj. F. Kelly, Calais, $3,000.

Agents Wanted.

Life and Endowment Policies Effected

—by—

COFFIN & FAIRBANKS, Gen'l Agts,

For Maine and Lower Provinces of Canada,

Room 3, 21 Main Street, - - - Bangor.

aug27

FOR PICKLING.

Strictly Pure Old Cider and White Wine

VINEGAR,

Whole Cloves,
Whole Pepper,
Whole Pimento,
Whole Cinnamon,
Mustard Seed
Whole Mace,
Ginger Root
Celery Seed,
and Green Pepper

Just received by

CHAS. DWINEL.

aug31 106 Exchange st.

CLARION

PORTABLE

Cooking Range,

With and Without Hot Closet.

ILLUMINATED FIRE DOORS and CONSTRUCTED GRATE. Nothing Gone to Ash Pit. The most Economical, Perfect and Complete Cooking Apparatus ever Invented.

We manufacture the Largest ourselves, and of dealers in every city and town who have given it a trial, say that we have produced a Range which has no equal in the States. Please call, examine and obtain the testimonials of those who have tested them in this city.

Every Range warranted

[illegible] & Co.,

41 & 42 West Market Square.

aug23 3m

Hemlock Boards.

600,000 FEET

Hemlock Boards, first quality, gang sawed, lots of even width, [illegible] [illegible] [illegible] [illegible] and August. For sale by

D. W. GARLAND & CO.

Bangor, Feb. 18, 1875. tf Boards, &c.

NO GUESS.

It is really [illegible] [illegible] [illegible] [illegible] that the Best Trunks, Bags, Umbrellas, Walking Canes, Pocket Books, &c., [illegible] [illegible] [illegible] prices, at J. F. PARKHURST'S,

sept1 86 Main Street, Bangor, Maine

A GRAND SUCCESS!

A. W. Faber's Copying Pencil gives a bright, clear copy which will not fade. Several impressions may be made from the same writing. Give them a trial. You will be convinced that they are the greatest thing out.

For sale by

CHAS. HIGHT,

aug4 3 Smith Block

Balance of Stock of Parasols

and SUN UMBRELLAS marked down very cheap to close, A. R. P. STONE'S.

CARRIAGE DUSTERS marked down from $2 to $1.50, to close, A. R. P. STONE'S.

Full assortment of AUGUST FINE CORSETS, just received and selling very low. A. R. P. STONE'S.

BLACK HERNANIS from 25 cents a yard to $1.50 per yard. A. R. P. STONE'S.

Lot PACIFIC PERCALES, to close, at 12½ cts. per yard. A. R. P. STONE'S.

FEW LLAMA LACE SACKS, balance of stock, marked down from $20 to $15, and from $10 to $8. Also lot Real Llama Wool LACE SHAWLS, very cheap.

R. P. STONE.

Nos. 6 and 8, East Side Main St., Bangor, Maine.

july28

PENOBSCOT COUNTY

Planing & Moulding Mill,

C. H. BROWN & CO., Proprietors.

Doors, Sash & Blinds, Wholesale and Retail,

Planing, Tonguing, Grooving, Turning and Jig Sawing, Mouldings, Gutters, and Conductors, Clapboards Planed and Fitted to order. Mahogany, Canada and Southern Pine, Walnut, and Ash, for sale. Also, manufacturers of

CORN BROOMS,

for sale at wholesale.

Office, No. 1 Court St., Bangor, Maine.

june5

FALL STYLE

Silk Hats,

AT CURTIS',

Also a splendid Stock of SOFT HATS just received

No. 2 Strickland's Block,

sept10 Kenduskeag Bridge

Eaton Family School for Boys,

AT NORRIDGEWOCK, MAINE,

(Established 1866).

Offers unequalled advantages for educating boys for business.

For information, address H. F. EATON, Principal.

aug26 tf

REAL ESTATE AT AUCTION.

All the right, title and interest, William Wadley, late of Exeter, had in the following described Real Estate, will be sold at public auction, on the premises at Exeter Mills, at 2 o'clock, SATURDAY, Oct. 16th, 1875, viz: The Blacksmith Shop and lot, the Carriage Shop and lot, and the Stable and lot formerly occupied by Wadley & Woodbury.

N. B. The whole of the above described property will be sold, and a good title given. Terms made known at time of sale.

L. D. BUTTERS, Administrator.

Exeter, Sept. 3, 1875. w2w37

NewspaperARCHIVE®

NewspaperARCHIVE®

Whig and Courier.

BOUTELLE & BURR, PROPRIETORS.

C. A. BOUTELLE, Editor.

All business letters should be addressed to Boutelle & Burr, and communications intended for publication should be addressed "Editor of Whig and Courier."

FRIDAY, SEPT 24, 1875.

GETTYSBURG.

A friend who is a sagacious observer of political events, aptly characterizes the recent struggle in this State as the Gettysburg of the National contest between the Republican and Democratic parties. In our political field as on that historical battle-field of Pennsylvania, the enemy massed all their forces in their attacking columns and when they were repulsed the rebellion received a decisive check when its hopes had reached their highest point. As in those other days the enemy, flushed with success and encouraged by the inactivity of our forces have boldly pushed the assault into the heart of Republican territory and made a desperate effort to bring about a Republican [illegible] by carrying the Republican stronghold of Maine. We have met the assault and while less fully prepared than we should have been, the attacking columns have been rolled back in defeat and the Republican standard still floats over the field.

We may carry the [illegible] still farther and find that as the invasion of Pennsylvania was required to arouse the Northern people to a full sense of their danger so the powerful attempt of the Democracy to wrest from our hands the control of Maine seems to have been needed to impress the Republicans of this State with the dangers which menace them and which demand a renewal of the vigilance and vigor that have given in the glorious triumphs of the past.

If our friends have hitherto been apathetic, recent events in this and other States should certainly awaken them to a full recognition of the systematic efforts of the Democracy to gain control of the National Government next year. In carrying out that design protestations of good faith and party platforms will be kicked aside as rubbish and the Democratic party will declare for anything which will most surely add strength to its support the greatest number of the ignorant vicious and self-seeking. The contest of next year bids fair to be full of grave peril to the interests of the country and no time should be lost by thinking men in urging and uniting their voices to withstand the assaults of the rabble, led on by unscrupulous and reckless demagogues.

If an example of the utter audacity and dangerous character of the Democratic party is needed we find it in the fact that while the Democrats of Maine declared vociferously for hard money at their last Convention, the organs in this State are already preparing for a full indorsement of the repudiation doctrines of Ohio. The [illegible] of [illegible] points to the unanimous endorsement of the Ohio platform by the [illegible] Democracy of Pennsylvania as significant that the issue is to be paramount in the next Presidential contest. The [illegible] is also hedging in the same way by [illegible] that to precipitate specie payments would be immediately disastrous [illegible] degree than to resort to inflation. It does not step boldly over the line as yet and both papers are nervously waiting for the course of the New York Democracy, but it is evident that they would declare to-morrow for any inflation or repudiation doctrine put forth by a National Convention of their party.

The danger to the country is more imminent than our people have believed and they should begin at once to organize for [illegible] that would prevent the Democratic party from accomplishing by political [illegible] that which it failed to accomplish by rebellion.

We [illegible] Col. Mattocks [illegible] by the [illegible] papers for a performance which according to their reports [illegible] by most people as [illegible] Hon. E. G. [illegible] Portland [illegible] the Republicans of that city in [illegible] the support of the Republican party. The meeting and its object were [illegible] Col. Mattocks [illegible] In accepting the invitation [illegible] the obligation to act in harmony with the objects of the meeting and to aid rather than to embarrass the speaker whom it became his duty to introduce [illegible] whose purpose to urge the importance of sustaining the Republican party he was fully aware. In availing of such an occasion and such a position to ventilate his opinion that there was little or nothing to choose between the two parties or their candidates, he was guilty of a gross breach of faith with those from whom he accepted the position and an inexcusable affront to the speaker invited to address the audience, who appears by the reports to have been obliged to preface his address by taking issue with the extraordinary remarks of the chairman. But Col. Mattocks seems to have gone further in assuming a sort of military championship by vouching for the services of Gen. Roberts, who we believe had left the field before the Colonel went to the front and by arraigning [illegible] as well entitled to speak for the defenders of the Union as either the General or the Colonel, for having dared to criticise the record of a political candidate. If the report be correct that Colonel Mattocks charged that the Republican press of this State had circulated slanders or falsehoods concerning General Roberts, then he added to an offence against good taste the statement of that which is untrue. We have read the Republican newspapers of Maine with more care probably than has been bestowed by the Colonel and we say to him as we have said to Gen. Roberts and his friends, that they cannot point out an untruthful or unwarranted statement concerning the record of the Democratic candidate in any prominent Republican paper of this State.

The above remarks are predicated entirely upon the correctness of the reports of Col. Mattocks speech which have appeared in several papers. While the *Argus* has gushingly manifested its gratitude the *Press* has seen fit to refrain from comment but a public arraignment of the Republican press is a matter in which we have an interest, and we repudiate alike Col. Mattocks' credentials as a censor and the validity of his charges.

AROOSTOOK HEARD FROM.

Our special from Houlton puts Madigan's total majority in Aroostook at four or five hundred, which insures Gen. Plaisted's election by 1,000 or more majority in the District.

[From the New York Times.]

THE PERILOUS POLITICAL FUTURE.

The times before us are such as to call forth all the prudence and patriotism, all the firmness and wisdom which may exist among our public men. In the face of what we are rapidly approaching, we have little disposition to go into mere party warfare. We should be too glad to see both parties united in the determination to maintain the national credit and honor, and to set their faces resolutely against the communism which, in one shape or other, has caused so many disasters in old countries. But what we find at this moment is that one of the great parties of the United States is systematically pandering to this very sentiment. The proposed Lieutenant Governor of Ohio tells the country that the only way to make the poor better off is to despoil the "rich," and to wipe out the national debt with the sponge of repudiation. In Indiana the same party has proposed the same course. In Pennsylvania it has recommended a policy which would be certain to lead to these results. If any man is disposed to treat these signs of the times as trivial matters he has studied the history of governments and nations to little purpose. We do not say that the entire Democratic party has given itself over to this ruinous infatuation. Thus far our own State has gallantly contended against it. The *World* is as much opposed to inflation or repudiation as the *Times*. That journal has had for several years to "educate its party," to borrow a saying of Mr Disraeli's and it has found very stubborn pupils. It has had to deal with elements which were enough to discourage the stoutest heart. However much we may have differed with it on many occasions we have watched its struggles with the demagogues and incendiaries of its own party with strong sympathy and cordial wishes for its success. But the crisis now before the country is more serious than any it has had to encounter, except that alone which ended in a horrible war. How far will the counsels of the wiser Democrats guide their party in dealing with it? Nay, more—is a sufficiently large majority of the people prepared to support any men or party in the effort to manage it in such a way as that it may not become a constantly increasing danger? What the answer to these questions may be we cannot tell, yet upon the answer depends in no slight degree the future happiness and prosperity of this country.

IMPUDENCE.

[From the Belfast Age.]

For brazen effrontery, the despatch sent to the President by the Chairman of the Democratic State Committee of Mississippi in regard to the massacre at Clinton is unique. He declares that "there is no disturbance in the State and no obstructions to the execution of the laws; that there was some disturbance at a political meeting, but that everything is quiet now," and that "peace prevails throughout the State." Undoubtedly peace prevails on the part of those Ku Klux companies who marched upon that town, and after stationing guards outside to prevent the colored people from escaping, commenced the next morning after the affray, to shoot down every negro they could find. Having accomplished their fiendish purpose, they are doubtless peaceable now and all they want is to be let alone. Last year, when the New Orleans rebels had overturned the Louisiana State government, they protested to the President that peace reigned and there was no occasion for his interference."

GOOD FOR GUILFORD.

The Republicans have a little consolation which comes from the Democratic stronghold, Guilford, the home of the most influential Democrats of Piscataquis county. It shows this year a gain over last of 66 Republican votes, while the Democrats have increased their vote but 9. This may be put down as the "banner" town of Piscataquis.—*Observer.*

How Bangor Voted.

The following table compiled by O. K. Ingalls, Esq., shows the total number of voters entered on the check-lists in this city to be 4,421, of whom 3,683 voted on Monday, while there were 942 absentees, mostly Republicans.

Ward 1—	630	501	108
2—	703	531	172
3—	708	581	137
4—	683	458	186
5—	624	503	121
6—	413	407	101
7—	123	501	122
	4421	3683	942

Ellsworth American says that with the exception of Ellsworth, Bucksport, Orland, Sullivan and Brooksville, about every town in Hancock county has increased its Republican vote.

With characteristic truthfulness the *Commercial* omits any recapitulation of the detailed returns, but makes up a table of majorities by counties, in which it gives Gen. Connor's majority in the State as 2,680. It might just as honestly have put it at 500. But many of its readers will never know the difference.

We publish this morning detailed returns from 373 cities, towns, etc., giving 53,110 for Connor and 49,821 for Roberts, with a majority for Connor of [illegible]. As the towns to be heard from gave an aggregate Republican majority of 863 last year a liberal allowance for decrease will leave sufficient to bring the total majority up to or beyond 3,000.

A despatch from New Orleans says that in the town of Milton, Fla., nine miles above Pensacola the entire population, of which consists of fifty-four persons, there are thirty three cases of yellow fever, eleven of which have been fatal. At West Pascagoula, one hundred miles from New Orleans, there have been seventy cases and fifteen deaths during the past week.

Most of the visitors to Bar Harbor have taken their departure. Their number, has been larger than at any preceding season, probably exceeding 3,500. Among them all it is said that there has not been a single case of serious illness.

Among the leading Republicans elected to the House are Hon Frederick Robie of Gorham, E. B. Neally, of Bangor, and Ambrose White, of Bucksport. Among the prominent Democrats are Hons. J. C. Talbot, of E. Machias, F. A. Pike, of Calais, and S. J. Anderson, of Portland.—*Lewiston Journal.*

The account of Captain Webb's feat of swimming across the British Channel was thickly sprinkled with a catalogue of drinks which he took at regular intervals. Brandy and port wine were provided also for Miss Beckwith during her swim of five miles in the Thames, but she declined to take either and performed her task without stimulants.

Gen. Sherman's view of Jeff Davis will be regarded as eminently sound by a large majority of the men who were loyal to the Union during the war. He speaks of Davis as one of the men whose names should be execrated, as he was a cool, educated secessionist. He knew better, and to him and a few others like him is due the Rebellion. They ought to be ignored. He had no patience with those who were inviting Davis to speak at fairs especially in the North.

POLITICAL AND PERSONAL.

The Oxford *Democrat* says that Connor's majority will be nearly if not quite as large in that county, as it was last year, when it was 454.

The Cincinnati *Commercial* thinks that "the people of this country might as well wake up to the fact that this Ohio inflation movement is the most important event since the close of the rebellion."

The New York *Tribune* (Liberal Republican) says that "every day strengthens and unites the Republican party as the defender of an honest currency, and forces the Democratic party further toward the other side of the question."

Since the Pennsylvania Democratic convention the Nashville *American* (inflation Dem.) announces that "all doubt that the currency is to be the all-absorbing issue of the Presidential campaign will now be dissipated. 'Rag-money' must win the day, and the fate of the national bank monopoly is already sealed."

It must be clear now to everybody, as heretofore to the more competent observers, that if the Democracy win in this State, the Democratic party will be carried headlong and by wholesale for the inflation scheme, the hard-money Democrats of the Eastern States holding out at most for a feeble phrase in the platform over which they may equivocate.—*Cincinnati Commercial* (Ind.)

NEW MAGAZINES.

HARPER'S MAGAZINE, for October, is an unusually attractive number. It opens with a beautiful idyll of country life, contributed by Jean Ingelow, and gracefully illustrated with six pictures by Sol Eytinge. A richly illustrated article entitled, The Land of Lakes, describes Minnesota—its resources, natural scenery, and its principle cities, St. Paul and Minneapolis. Junius Henri Browne gives some graphic pictures of prominent Parisian Journalists—including De Girardin, De Cassagnac, About, and Veuillot, whose portraits illustrate the article. Mr. Conway contributes a second paper on the art treasures of the South Kensington Museum profusely illustrated, and giving especial attention to the influence of the Museum in the progress of Art Education. The most important paper in the number is President Woolsey's contribution to the First Century series, entitled, The Experiment of the Union with its Preparations. Of a lighter character, though by no means trivial, is the Hon S. S. Cox's paper on Legislative Humors, full of racy sketches and anecdotes. Another of Castelar's philosophic papers is given in this number. The field is already ripe in this country for the suggestions and eloquent appeal of Ellis Gray's paper on The Mission of Music. It is an intensely practical discussion of the prospects of popular musical education in America. Julian Hawthorne's thoroughly healthful and yet almost ideally romantic novel, Garth, is continued, its hero being now ready to be launched into the wonderful experiences of college life. Of short stories this number has an unusual variety. Besides Jean Ingelow's poem, there are also poetical contributions by J. W. De Forest, A. H. Louis, F. W. Bourdillon, Nelly M. Hutchinson, L. W. Backus, and A. F. The Editorial Departments admirably cover their respective fields. Harper & Brothers, N. Y., publishers. For sale at Bugbee's.

THE OVERLAND MONTHLY. The September number of this sterling magazine is brim full of good sound reading matter as it always is and readers can but be delighted with it. The Navigator Islands, by Litton Forbes is the initial article and will be read with interest by people on this side of the country. Crossing the Mexican Desert, chapters V and VII of Joaquin Miller's In a California Eden, Part I of J. O. Irwin's Shakespeare's Religious Belief, What Trouble She Has Made and Cruise of the San Blas, are parts which possess more than ordinary attractions for the magazine reader. The other portions of the number are worthy a careful perusal and anyone who takes up the September number will find that it has no dull pages. John H. Carmany & Co., San Francisco, Cal. Publishers.

Medway Matters.

[FROM OUR OWN CORRESPONDENT.]

H. Poor & Son's tannery is now running on full time. They are going to make more improvements in the way of building, and contemplate putting in some fifty more vats. Under the direction of their gentlemanly agent F. Gilman, they are doing a thriving business.

The travel from Moosehead to Medway, by the way of Katahdin, is on the increase. A party of sixteen, five ladies among the number, passed this place last Sunday, and one all report having a very pleasant time. Up to this date seventy-three persons have visited Katahdin and drank of the cooling waters of Aboljackarmegus.

J. Washington Wilson, a student from the Bangor Theological Seminary, who has been preaching at this place the past summer, died last Thursday. He was a good scholar and an esteemed gentleman. His remains will be taken to his native place in Canada.

Bears are very thick in this section. Last Saturday one paid his respects to Mr. Powers, who in return gave him the contents of a well loaded gun. Bruin did not leave the premises.

A party of 40 men will have a shooting match in this place the 1st day of October. The side that gets the most game will have the pleasure of sitting down to a forty dollar supper, free gratis, at the Boarding House of Hon. Geo. Cutler.

LOOKER-ON.

Up-River News.

Our correspondent Nopen writes from Winn September 15. Last evening the 14th, the 7.50 P. M. freight train was late, and about 8.15 they attempted to make a running switch at Winn, and the whole train except the engine and one flat car went on to the switch side-track, and an empty car on the side track was tipped over by the force of the concussion. The ends of the cars were smashed in and the iron-work was badly twisted and a lot of furniture in a car to be left on the side track, was badly broken up. The car which was to have been left on the side track was thrown across both tracks and detained the 10.25 train for over an hour. They will be removed to-morrow morning and will be carried to Mattawamkeag for repairs.

In Caleb Estes' shingle-mill the drum got out of order and sent its adjacent machinery flying into the next section, knocking off boards and doing considerable damage.

James Wiltsee, Jr., of Houlton, commenced the fall term of the Free High School at Mattawamkeag this week.

A large number of houses are now being shingled in Winn. Several of the residences of Mattawamkeag are being improved by the building of new fences around them.

Special Notices.

Katahdin Encampment I. O. O. F. Regular Meeting this FRIDAY EVENING, at 7½ o'clock. H. T. CATES, Scribe. sept16

For Rent. A Tenement of six or eight rooms, at No. 1 Palm Street—first house from State St. sept16 eu 1w*

GUESS AGAIN! THE HARDEST GUESS OF ALL! TEA WHITE Will give the person who can guess the nearest to Gen Connor's majority one pound of Tea, and a second prize to the person that can tell if Gen. Plaisted is elected. This will be open for one year. sept16 st TEA WHITE.

I. O. of G. T. The members of Union Lodge are requested to meet in Temperance Hall on Friday evening next at 7½ o'clock. A full attendance is desirable as business of importance is coming before the Lodge. PER ORDER. Bangor, Sept 16.

Islesboro & Castine! TWO TRIPS PER WEEK. The New Steamer "MAY FIELD," CAPT BARBOUR, Will leave City of Richmond Wharf every MONDAY MORNING, at 9 o'clock, for Deer Isle and Sedgwick, touching at Fort Point, Castine and Islesboro and THURSDAY, at 9 o'clock A. M., for Castine and Islesboro. Returning, TUESDAY, will leave SEDGWICK at 8 o'clock, Islesboro at 11 A. M. and Castine at 1 P. M., touching at intermediate places. Will leave Islesboro for Bangor FRIDAY morning, touching at all landings on the river. S. H. BARBOUR. Bangor, Sept. 15, 1875. eu

THE CELEBRATED DOUBLE ELASTIC SPENCERIAN STEEL PENS, are for sale by all dealers in Stationery. For the convenience of those who may wish to try them, Sample Cards containing one each of the 15 numbers, will be sent by mail on receipt of 25 cents. Ivison, Blakeman, Taylor & Co., 138 & 140 Grand St., New York. sept11 eu cod3m

The Penobscot Musical Association. The twenty-eighth session will be held in BANGOR, commencing on TUESDAY MORNING, October 12, 1875, at 9 A. M., and closing FRIDAY EVENING, October 15, under the direction of W. O. PERKINS, OF BOSTON, The well known Composer and Compiler of Music, and popular Conductor of Musical Conventions. MEMBERS' TICKETS. For those taking part in the exercises and sitting with the Class, $1 00. SEASON TICKETS. Admitting to the twelve sessions, with secured seats at the Concerts, $2.00. CONCERT TICKETS, with secured seats, according to location, 50, 35 and 25 cents. Rehearsals and Matinees, 25 cents. Either of these tickets may be procured of the Secretary, or at the door of the Hall. Sale of secured seats to commence at Duren's Bookstore, Bangor, on Monday, Sept. 27th. They can also be ordered by mail, or otherwise. Free Return Tickets by Railroads and Steamboats, to be procured at the several stations. TRUSTEES—S. GOODENOUGH, President; G. W. MERRILL, Vice President; E. F. DUREN, Secretary; J. A. CROWELL, Z. S. PATTEN, J. C. WESTON, T. G. STICKNEY, S. CHASE, J. A. BLANCHARD. Bangor, Sept 4, 1875. d&w

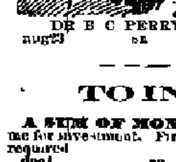

FOR MOTH PATCHES FRECKLES, AND TAN ask your Druggist for Perry's Moth and Freckle Lotion. It is reliable. **For Pimples on the Face,** Blackheads or Fleshworms, use Perry's Improved Comedone and Pimple Remedy—the great Skin Medicine, or consult DR. B. C. PERRY, 49 Bond St., New York. aug23 eu cod&w1m24

TO INVEST. A SUM OF MONEY has been intrusted to me for investment. First-class real estate security required. F. M. LAUGHTON. dec4 eu 3tawtf

BANGOR CITY BONDS! FOR SALE BY BOWLER & MERRILL, BANKERS, No. 7 KENDUSKEAG BLOCK. Bangor, May 28, 1875. eu

CHICK & WILLIAMS, PAINTING, GRAINING, GLAZING, AND PAPER-HANGING. Also, Dealers in PURE PAINTS, OILS AND VARNISHES. Call and examine our Graining, of which we make a specialty. No. 21 East Market Square, Foot of Park St. may27 tf

PERSONS ATTENDING THE PENOBSCOT BAPTIST ASSOCIATION at East Corinth, commencing Sept. 7, can purchase Excursion Tickets at stations on the B. & P. A. Railway and Houlton to Bangor and return, at one fare the round trip; good to return until Saturday, Sept. 11th, inclusive. Fare from Bangor to Corinth, 50 cents each way. Per arrangement. eu aug27

FOR NORTHPORT. The Steamer C. B. SANFORD will leave Steamboat Wharf every Saturday night during the season, at 4 o'clock, for Northport Camp Ground, touching at Hampden, Winterport, Bucksport, and Fort Point. Returning, will leave Northport at 6 o'clock Monday morning. Fare fifty cents each way. Bangor, July 9, 1875. tf

$1.00 PER DOZEN. $1.00. VIEWS OF BANGOR for sale by C. L. Marston at No. 3, Bowman's Block, also at the store of C. L. Dakin, Main Street, at $1 00 per dozen. Aug 7 sntf

City of Bangor. The Joint Standing Committee of the City Council on Accounts and Claims, will be in session at the Aldermen's Room, on the MONDAY preceding the FIRST TUESDAY of each month during the present municipal year, at 3 o'clock P. M. Claims against the City, not presented as above, will not be acted upon until the succeeding month. JOSEPH C. WHITE, Chairman. All claims passed at the regular meetings of the City Council, for payment of which orders are signed by the Mayor, will be paid on and after the following THURSDAY. JOHN L. CROSBY, Treasurer. In order to insure the prompt payment of bills against the Pauper Department, they should be left at the store of the undersigned, No. 3 State street, on or before FRIDAY MORNING next preceding the FIRST TUESDAY of every month. Per order. J. BURBANK, Sec'y, Overseers of the Poor. Bangor, March 25, 1875. tf

WE GUARANTEE THE BEST Pianos, Organs and Melodeons, In this market at lower prices and on easier terms than can be bought of any other parties. Purchasers should have these facts before buying, as it is too late to compare prices or goods after you buy. PATTEN & WHEELDEN, Main Street, Bangor, Maine. Bangor, Feb. 11, 1875. d&w

$500 REWARD. The above reward will be paid to any person furnishing information which shall procure the conviction of any one guilty of setting an incendiary fire during the present municipal year. F. M. LAUGHTON, Mayor. June19 su tf

New Gear Cutter. Having recently put in a Gear Cutter, I am prepared to cut all kinds of small spur gears at prices to suit the times. Also to repair Meerschaum Pipes, Whips, Canes, Umbrellas and Parasols in the neatest manner. Difficult, and complicated work a specialty. H. H. COWAN, Nos. 3 & 4 Kenduskeag Bridge, Over S. L. Merrill's. aug10 tf

F. FRANKLIN BEAVEY, ATTORNEY at LAW —AND— Solicitor of Patents, Rines' New Block, No. 17 Main Street, Bangor Me. Bangor Oct. 28, 1873 su MFW

Hotel for Rent. The "NATIONAL HOUSE" is for rent. Possession given immediately. This house is centrally located and has for many years been favorably known and well patronized. F. M. LAUGHTON. sept9 su State tf

LAW AND COLLECTION OFFICE OF H. J. PREBLE, No. 3 KENDUSKEAG BRIDGE, BANGOR Maine. June19 su tf

Oysters. FRESH OYSTERS JUST RECEIVED direct FROM PROVIDENCE RIVER, and will continue to come by Express every morning through the season, and for sale by BICKFORD, at Norombega Market. sept9 su1m*

[illegible] DROPS. And all Summer Disorders are IMMEDIATELY cured by ONE DOSE of WEBB'S CELEBRATED No. 6. In Cholera morbus patients should first and AT ONCE take a full glass of STRONG Saleratus water, to be followed in five minutes by one teaspoonful of No. 6 in one third of a glass of sweet cued water. *It will surely cure you.* For sale at wholesale and retail by W. L. Alden & Co. Retail by Henry H. Butler, C. Sweet, Blood & Rowe, and at "The People's Store," corner of Clinton and Hammond Sts. Prepared only by A. J. WEBB, Lowell, Maine. aug10 su 1m*

Costiveness the most Prolific Source of Ill Health. DR HARRISON'S PERISTALTIC LOZENGES. Indorsed by all the Medical Journals as the most Agreeable, Convenient, effective and Sure Remedy for Costiveness, Dyspepsia, Piles. Pleasant to the palate, cause no pain, act promptly, never require increase of dose, do not exhaust, and for elderly persons, females and children are just the thing. Two taken at night move the bowels once the next morning. Warranted in all cases of the Piles and Falling of the Rectum. We promise a cure for all symptoms of Dyspepsia, such as Oppression after Eating, Sour Stomach, Spitting of Food, Palpitations, also Headache, Dizziness, Pain in the Back and Loins, Yellowness of the Skin and Eyes, Sick Headache, Coated Tongue, Biliousness, Liver Complaint, Loss of Appetite, Debility, Monthly Pains and all Irregularities, Neuralgia, Faintness, &c. *Travelers find the Lozenges just what they need, as they are so compact and inodorous that they may be carried in the vest pocket, and as an aperient or laxative these Lozenges have no equal.* Trial Boxes, 30 c.; large Boxes, 60 c. Sent by mail free of Postage to any address. For sale by E. S. HARRISON & CO., No. 1 Tremont Temple, Boston, and by all druggists. sept6 su cod&w1y. *Once Used, it Recommends Itself.*

THE "Diarrhoea Remedy" is the Best Thing in the World FOR CURING Cholera Morbus, Dysentery, And all Diseases of Summer Complaints so prevalent at this season of the year. SAFE, PLEASANT, RELIABLE. So agreeable to the taste that Children take it with pleasure. Every bottle warranted. "No cure, no pay." Sold in large or small quantities, by Frank M. Rowe. July3 tueod&w3m 123 Exchange St., Bangor

Stop that Cough. No pulmonary complaint however obstinate, can resist the healing influence of DR. MORRIS' SYRUP OF TAR, WILD CHERRY AND HOREHOUND. Nothing that we have ever sold acts so promptly and effectually in coughs, colds, hoarseness, sore throat, asthma and all diseases of the throat, lungs and chest, leading to consumption. It is a certain cure for *Whooping Cough and Croup.* Contains no opium and is pleasant to take. Cough worn victims whose lungs are racked and torn with paroxysms that threaten to choke them, find speedy relief in its use. Trial size 10 cents. Ask for Dr. Morris' Syrup, take no other. For sale by WM. E. MANN and J. PATTEN, agents for Bangor; Folsom Bros., Oldtown, F. G. Rogers, Hampden; W. B. Morrill, Winterport, A. F. Page, Bucksport. JOHN W. PERKINS & CO., Portland, General Agents. aug16 cod su oct31

THOSE IN WANT —OF— NICE PHOTOGRAPHS, Should not fail to buy a ticket at Bugbee & Co.'s and get them for half price, ($2 50 per dozen.) At WESTON'S, No. 1, Main Street. N. B. All work guaranteed satisfactory. July14 su cod

MARRIED. In this city Sept 18th, by Rev. Father M. Sweeney, Mr. George F. Pearson and Miss Nellie T. Sheriden, all of Bangor.

DIED. In Orono, Sept 15th, Levi R. Weeks, aged 8[illegible] years, 5 months and 6 days. New Hampshire papers please copy.

LOST. A Gold Chain and Locket. The finder will be suitably rewarded by leaving the same at this office. sept17 5t*

Tramp! Tramp! Tramp! A great deal of fuss and cry has been made about the tramp. There has been a continual tramp to 36 Hammond Street, opposite the Court House, for years, by parties desiring articles of Jewelry made, repaired and engraved as it should be done, in a first class manner, and I can stand it all the Fall. EBEN STEVENS. sept17

NEW FALL STYLES —OF— CARPETINGS. BRUSSELLS, TAPESTRY, KIDDERMINSTER. And all the common qualities in new and beautiful designs and colorings, selected from the largest markets, and are offered at the lowest prices. We offer Brussels at $1 75 and upwards, Tapestries at $1.00 and upwards, Extra Super as $1.00 and upwards, Ingrains at 50 cents and upwards. Oil Cloths, Mattings, [illegible], Rugs, &c., &c., at bottom prices. Also, a full stock of **CURTAINS,** Curtain Materials and Upholstery Goods. Curtains and Lambrequins made in the latest style, and put up at short notice. **ROOM PAPERS,** Mouldings, and Borders in great variety, at low prices. **A. H. ROBERTS & SON, No. 7 Main Street.** Bangor, Sept. 11, 1875. eodtw

FOR SALE. House and Furniture at No. 28 Elm Street. Lot 100 by 100, the grounds are in excellent order, being stocked with fruit trees and grape vines in full bearing. House is in perfect repair, has eleven rooms and Bath Room, Stable attached, first class stone cellar, Cement Cistern, Gas and Furnace, and good well of water. For further particulars inquire of the subscriber on the premises. sept17 W. F. WEEKS.

IN BANKRUPTCY. CREDITORS' MEETING. The Second and Third general meetings of the Creditors of Nicholas L. Berry, of Bangor, Bankrupt, will be held at Bankrupt Court Room, in Bangor, in the District of Maine, on the Fourth day of October, A. D. 1875, at 10 o'clock A. M., before Charles Hamlin, Esq., one of the Registers in Bankruptcy in said District, for the purposes named in the 27th and 28th Sections of the Bankrupt Act of March 2, 1867. HENRY L. MITCHELL, Assignee. sept17 d2w

Notice to Creditors in Bankruptcy. *In the District Court of the United States* for the District of Maine. In the matter of William S. Hackliff, Dixmont, in said District, Bankrupt, in Bankruptcy. At Portland, in the said District, on the fifteenth day of September, A. D. 1875. DISTRICT OF MAINE, ss. Sir: Take notice that a meeting of the creditors of said alleged bankrupt will be held at the office of Charles Hamlin, Register, in the Bankrupt Court Room at Bangor, in the County of Penobscot, on Wednesday, the 6th day of October, A. D. 1875, at 10 o'clock A. M., for the purpose of said alleged bankrupt proposing a composition of twenty per centum to his creditors in satisfaction of the debts owed by said bankrupt to each of his creditors. Petition filed 7th day of September, A. D. 1875. WM. P. PREBLE, Clerk of U. S. District Court for the District Maine. sept17

WANTED. A gentleman of intelligence and good address to canvass the city. Apply at Exchange Hotel office, 12 o'clock to-day. sept17 1t*

LUMBER AND BRICKS WANTED In exchange for well located real estate in Boston and vicinity. GEO. CLARK, Jr., 5 Court St., Room 4, Boston. sept16 6t

FOR SALE. The right to sell the PATENT EGG BEATER RAPID. The best thing out. It sells like hot cakes. For particulars, address J. R. PALMER, Portland, Me. sept13 2w*

CARPETS! [illegible] Invite attention to their Large Stock, which they OFFER at PRICES worthy the attention of all Buyers.

A good CARPET for 36c. per yard.
A good 2-ply do. " 60c. " "
Extra Super do. " $1.00 " "
Tapestry do. much below Market Rates.
Oil Cloths, all widths, low Prices.

15,000 Rolls PAPER HANGINGS at 6 cents per Roll. A FULL STOCK of WINDOW SHADES, LACE CURTAINS, UPHOLSTERY GOODS, CURTAIN FIXTURES, PICTURE CORD, PICTURE MOULDING, etc. **Lowest Cash Prices.** G. [illegible] & CO., 41 Washington and 76, 78 and 82 Friend Street, (Near Hanover St., Boston.) sept10 10w

Wanted. A man to work on carriages and sleighs. One acquainted with jobbing preferred. A good man can have constant work and good pay by applying to B. B. WENTWORTH, Penobscot, Maine. sept15 3t*

LOST! In this city, in an envelope, quite a sum of money. The finder will be liberally rewarded by leaving the same at this office. sep 15

Seeing is Believing. If you want an extra trade in BLEACHED COTTONS, call and see the goods we are selling for 12½ cents per yard. Also, good yard wide BLEACHED COTTONS for 10 cents. SAMUEL B. STONE & CO. sept15 tf

BANGOR VIEWS. A great variety of New Views of Bangor, for sale by D. BUGBEE & CO. Bangor, Aug 6, 1875.

JUST RECEIVED —AT THE— Boston Button Store, 500 doz. LINEN HANDKERCHIEFS, Slightly damaged, for sale very low. **J. P. TUCKER.**

A Splendid Assortment of BACK COMBS Can be found at the BOSTON BUTTON STORE. **All the New Styles of BUSTLES —AT THE— Boston Button Store.** Sept. 11, 1875 tf

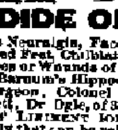

GILES' LINIMENT IODIDE OF AMMONIA. Cures Neuralgia, Face Ache, Rheumatism, Gout, Frosted Feet, Chilblains, Sore Throat, Erysipelas, Bruises or Wounds of every kind in man or animal. At Barnum's Hippodrome, Dr Wood, Veterinary Surgeon, Colonel McDaniels, owner of Harry Bassett, Dr Ogle, of 330 W 25th street, pronounces GILES' LINIMENT IODIDE OF AMMONIA the only remedy that can be relied on to cure lameness in horses. Sold by all Druggists. Depot 451 Sixth Ave., N. Y. Only 50 cents and $1 a bottle. d&w1m sep15

PEACHES! PEACHES! Now is the time to get your nice PRESERVING PEACHES—selling low at A. L. & R. C. BOYD'S. sept11

BEBEE

FALL STYLE

SILK HATS. Also, a full line of **SOFT HATS —AT—** [illegible]. sept9

Clothing! Clothing! FOR 30 DAYS—30 DAYS. Now is your chance to buy your Fall Clothing for Men's and Boy's wear, **CHEAP! CHEAP! CHEAP!** Having purchased the Stock of S. B. FIFIELD & CO **AT A GREAT DISCOUNT!** We are prepared to sell less than any one in Bangor. Many goods at less than [illegible]. **REMEMBER THE PLACE—NO. 6 KENDUSKEAG BLOCK. WOODSUM & VERPLAST,** Successors to S. B. FIFIELD & CO. Bangor, Sept. 16th, 1875.

ANOTHER LOT REMNANTS BEST COTTONS, all widths [illegible] **Selling at about Half Price. J. T. RINES & CO.** sept2

ABDOMINAL CORSET. Approved by Eminent Physicians [illegible]. **C. W. COFFIN, Agent, 19 Main Street.**

Black Cashmere! 20 PIECES JUST RECEIVED. Splendid Goods for $1.00 per yard. The Best Black Alpaca ever offered for 25 cts. The Best Prints 5 cents. The Best Kid Glove in the market only $1.63. New Goods Arriving Every Day. Old Goods Being Marked Down to Close Them. THIS IS THE STORE FOR BARGAINS. **NICHOLS & WITHAM.** Bangor, July 26th, 1875.

[illegible]
Linen Basques and Overskirts, AT SNOW & MAYO'S.
Braided Linen Suits, AT SNOW & MAYO'S.
Excursion Suits, Very Cheap, AT SNOW & MAYO'S.
The Best Linen Duster, AT SNOW & MAYO'S.
All Wool Flannels for Bathing Suits, 30 cents a Yard.
Fine Black Hernani, only 50 cents a Yard.
NEW DRESS GOODS EVERY DAY. SNOW & MAYO, BANGOR. july10

LOST. A pair of Gold Eye Glasses. The finder will be suitably rewarded by leaving them at No. 20 Main Street.

FOR SALE. In Brewer, on Ellsworth road, about 2½ miles from Bangor Postoffice, my place, consisting of 17 acres of land, house, shed and barn. FRANCIS GREENLEAF. sept7 3w*

Copartnership Notice. We the undersigned, have this day formed a copartnership, under the style of WOODSUM & VERPLAST, and have purchased the entire stock of S. B. FIFIELD & CO., consisting of Custom Ready Made Clothing for men and boys wear, Furnishing Goods, Hats, Caps, Trunks, Bags, and all goods usually found in a first-class Clothing House. A. J. WOODSUM, FRED VERPLAST. Bangor Sept 8, 1875. 4w

MADEMOISELLE BOURDON, TEACHER of FRENCH, No. 74 MAIN ST. Residence No. 1 George St. aug28 tf

Private Instruction in English and Languages, at 74 MAIN STREET. Good references. Residence 10 Elm Street. aug28 tf

REMOVED. Wm. Flowers has removed his ticket office from No. 22 to No. 1, West Market Square, (in part of Wiggin & Champlin's office) directly under the Telegraph office, where he will continue to sell Through Tickets, via Grand Trunk, or Boston & Albany and New York Central Railways to all points West. Cheapest fares and reliable information can be secured of WM. FLOWERS, Agent. sept11

DISEASES CURED By the Laying on of Hands, Which, strengthening the body, cause diseases to leave. Lameness, Neuralgia, Deafness, Rheumatism, &c., Lameness of any part of the body when no physical cause can be given has been cured. **E. A. FORD, Magnetic Physician,** Office Cor. of Second and Cedar Sts., Bangor, Me. Consultation free. aug21 1w*

[illegible] Doors, Windows, Blinds, PAINTS, OILS, VARNISHES, &C., For sale at bottom prices by **E. H. FOGG,** Bangor, August 6, 1875. d&w

Butter Tubs. 500 Butter Tubs in good condition. Also, BARRELS, CASKS & KEGS of nearly every kind, furnished at short notice, in perfect order. Apply to GEO. D. ROBINSON, North End of Norombega Market, Bangor, Me. June17 d&w3m—25*

CLOTHES WRINGERS and old wringers repaired. Nos. 3 and 4 State St. W. [illegible]. sept10

Auction Sales.

E. B. PATTEN, Commission Merchant and Auctioneer. Nos 1, 2 & 3 Broad St. head of Mercantile Bl.

Valuable Lot for Sale at Auction. On WEDNESDAY, Sept 29th at 3 P. M. I shall sell on the premises, the eligibly situated and [illegible] lot, next above and adjoining the homestead of John Lowell, Esq., on Court Street. Said lot is 50 feet front on Court St. by 180 deep, is under cultivation, and has apple, pear and plum trees. For further particulars, call on E. B. PATTEN, Auctioneer. sept1 1w

PEARL & WEBB, Real Estate Brokers, Auctioneers, AND GENERAL INSURANCE AGENTS, 24 West Market Square.

For Sale or Rent. A very desirable two story House [illegible]. For particulars inquire of PEARL & WEBB. sept

For Sale. A very desirable Cottage House with [illegible] acres land. The house [illegible] in first class repair and has good stable attached. This property is situated about ten minutes walk from the Post Office in a good [illegible] and will be sold at a bargain. For particulars apply to PEARL & WEBB. July31

R. S. PRESCOTT, Real Estate Broker, Commission Merchant, AUCTIONEER & GENERAL APPRAISER, No. 12 Central Street.

FARM IN MILFORD AT AUCTION! On Wednesday, the 6th day of October next at 10 o'clock A. M. on the premises. That well known and desirable Farm in Milford known as the Samuel Dudley Farm, 2½ miles above Oldtown, on the main road easterly side of Penobscot river, containing about 92 acres land, one-third being in grass and tillage, one third pasture, the balance in second growth wood. Good House with stone cellar, barn and Barn, a well of pure water, an orchard of about 125 trees. The buildings are in fine order, and the whole suited for a pleasant home. [illegible] property will be sold on the day of sale of the real estate. For further particulars call on the Auctioneer, or Paul Dudley, Esq., on the premises. Title good. Terms at sale. R. S. PRESCOTT, Real Estate Auctioneer. Sept. 4, 1875.

EDWARD LEAVITT, COMMISSION MERCHANT & AUCTIONEER, No. 12 Central St. sept3

House to Let. Rent very low. Brick House corner Spring and Harlow Sts. is very good repair newly papered and painted. Inquire at 42 Cedar St., or at Kenduskeag National Bank. sept16 tf

Caution. Whereas, my wife, Lucy Debeck has left my bed and board without sufficient cause. I hereby forbid any person or persons to harbor or trust her on my account, as I shall not pay any bills of her contracting after this date. ALFORD DEBECK. Bradley, August 16th, 1875. aug13

NewspaperARCHIVE®

NewspaperARCHIVE®

Whig and Courier.

FRIDAY, SEPT. 15, 1876.

BY TELEGRAPH.

MAINE NEWS.

BROOKSVILLE.

The French Settlement Heard From.

[SPECIAL DESPATCH TO THE WHIG AND COURIER.]

HOULTON, Sept. 15—7.31 p. m. Returns received show Madigan's majority in the French towns and plantations on the St. John River to be five hundred and eighty-two. His majority in the County is from four to five hundred. X.

FROM RICHMOND.

The Firemen's Muster.

[TO THE ASSOCIATED PRESS.]

RICHMOND, Sept. 16. The Firemen's Muster at Richmond was a grand success. Eight companies were present. In the play for the silver trumpets the first was taken by the Androscoggins, of Topsham, best play 205 feet 3½ inches; the 2d prize was awarded the Bunpees, of Rockland, best play 193 feet 9 inches. In the contest to wet the engines Torrent, of Hallowell, and Tempest, of Richmond, for $100 aside, the Torrents won by 71 inches, best play 112 feet 1 inch.

FROM DAMARISCOTTA.

Woman Missing

DAMARISCOTTA, Sept. 16. The wife of Mr Andrew Jones, of Round Pond, Bristol, wandered away from her home if that place last night about 10 o'clock, and had not been found at 8 o'clock this morning. She has been insane for a year past.

FROM BATH.

Probably Drowned.

BATH, Sept. 16. Reuben Dyer and Daniel Gould, both old men, with families, left here last Thursday in a small sloop "King of the Bay," for Candy's Harbor, where they purchased a lot of fish, and started freely to return. They were seen just before the squall, that afternoon, by parties on Hargasell Neck, but not since, and are supposed to have been drowned.

Ship Launched

Launched to-day, by Houghton Bros., a ship of about 1100 tons, named Bohemia, under special survey, American record and Board of Veritas, owned by the builders, Capt. John P. Dolaro commands her.

FROM AUGUSTA.

The Council Session Adjourned.

AUGUSTA, Sept 16. The Council adjourned to night to Oct 25. The session has been devoted to arranging for advertising and selling the State lands and to routine business. Josiah S. Robbs, of Augusta, has been reappointed State Librarian for three years.

FROM LEWISTON.

Meeting of Reform Club Delegates.

LEWISTON, Sept. 16. By invitation of the Lewiston Reform Club, delegates from several Reform Clubs in Maine have held a conference meeting here to-day for association and consultation. At the meeting in the forenoon F. A. Eastman was made temporary President and P. H. Whig Secretary. Addresses were made by President Eastman, Knapp, Stanford, Tibbetts of Bath, Putnam and Day of Monmouth, and Wakeff of Portland. In the afternoon Elliot Ring of Mechanic Falls, was chosen President and P. H. Wing Secretary, with Vice Presidents all the counties being represented. The best method of carrying on reform work was discussed; also whether it is in keeping for Reform Clubs to prosecute rum sellers. In the evening there was a very large rally in City Hall, in spite of the rain. Speeches were made by Knapp of Norway, Judge Tallman of Bath, Bryant of Gardiner and others.

FROM PORTLAND.

Escape of Convicts.

PORTLAND, Sept 16. Three convicts named C. M. Plummer, common thief, Jonathan Watson indicted for arson, and James McCarty for adultery, broke jail in this city this evening by cutting off an inch and a quarter bar and four smaller bars from the window and dropping a distance of twelve feet to the ground. No traces of them have been discovered. The window had a patent alarm attachment but it was out of order.

NEW LIGHTHOUSES.

A Light at Egg Rock and Avery's Rock.

WASHINGTON, Sept. 16. The Light House Board give notice that on and after November 1st a light will be shown from the lighthouse recently erected on the middle or the highest point of Egg Rock, coast of Maine, Frenchman's Bay. On and after Oct. 15th a light will be shown from the lighthouse recently erected at the southerly extremity of Avery's Rock, coast of Maine, Machias Bay.

DOMESTIC NEWS.

NEW YORK CITY.

Gang in Fear.

NEW YORK, Sept. 16. A desperado gang of roughs under pretence of attending a picnic, went to Hackensack to release one of their roughs from jail, but the sheriff had a company of State Militia on guard and the picnic was adjourned.

Charles Francis Adams' Letter on a Presidential Nomination.

NEW YORK, Sept 16. In response to a newspaper paragraph, suggesting his name in connection with the Presidential nomination next year, Charles Francis Adams writes the following letter from Quincy, Mass.

My Dear Sir—I cannot but be deeply moved by the voluntary expressions of esteem which I occasionally find in the newspapers in reference to myself. I trust they may not have the effect of turning my head or making me think of myself better than I ought to think. With regard to the suggestion made in the article to which you call my attention I am sure it would be very agreeable to me to undertake the work, but I have, I fear, already on my hands quite as much as I dare hope to accomplish during my term of life approaching so near to three-score and ten prescribed as the limit of usefulness. As I do I shall have to make a great effort and run a great risk of leaving matters in confusion. It is for this reason that I have been perhaps too indifferent to the wishes of many who have desired to have me called again into public life. I see nothing there just now which promises happy results within a short time, meanwhile I am steadily releasing myself from the responsibilities, if not of writing history, at least of putting out of reach of accident the valuable materials for writing it, which have been placed in my hands, or which I have myself gathered in my own career. I doubt whether I could be made more useful to the world in any other way. Pray excuse me for my egotism, and believe me,

Truly yours,

CHARLES FRANCIS ADAMS.

WASHINGTON.

Commissioner Smith before the Red Cloud Commission.

WASHINGTON, Sept. 16. Commissioner of Indian Affairs Smith was again before the Red Cloud Commission to-day and was interrogated concerning the various matters connected with the Indian Department, including the subject of agents. These he said, are designated by the various religious sects to the Secretary of the Interior and are nominated to the Senate by the President for confirmation. The Board of Indian Commissioners have nothing to do with their appointment, but if they see anything wrong in the conduct of the agent they make it known to the proper authority and may recommend changes.

MISSISSIPPI.

Another Conference with the Attorney General.

WASHINGTON, Sept. 16. Senator Bruce of Mississippi, and one of his associates, called upon the Attorney General to-day and stated they had telegraphed to Gov. Ames that they were satisfied with what the Attorney General had done in regard to applications from the Governor for the interference of the General Government in affairs in their State.

Letter to Governor Ames.

The President has consented to the publication of the following letter:

DEPARTMENT OF JUSTICE,
Washington, Sept. 14, 1875.

To Governor Ames, Jackson, Miss.:

This hour I have despatched from the President. I can best convey you his idea by extracts from his despatch. The whole public are tired out with these annual autumnal outbreaks in the South, and the great majority are ready now to condemn any interference on the part of Government. I heartily wish that peace and good order may be restored without issuing the proclamation; but if it is not the proclamation must be issued, and if it is, I shall instruct the Commander of the forces to have no child's play. If there is a necessity formilitary interference there is just ice in such interference as to deter evil doers.

I would suggest the sending of a dispatch or letter by private messenger to Gov. Ames urging him to strengthen his own position by exhausting his own resources in restoring order before he receives government aid. He might accept the assistance offered by citizens of Jackson and elsewhere. Gov Ames and his advisers can be made perfectly secure, as many of the troops now in Mississippi as he deems necessary may be sent to Jackson. If he is betrayed by those who offer assistance he will be in a position to defeat their ends and punish them.

You see by this the mind of the President with which I and every member of the Cabinet, who has been consulted, are in full accord. You see the difficulties; you see the responsibilities which you assume. We cannot understand why you do not strengthen yourself in the way the President suggests; nor do we see why you do not call the Legislature and obtain from them whatever power and money and arms you need. The constitution is explicit that the Executive of the State can call upon the President for aid in suppressing domestic violence only when the Legislature cannot be convened, and the law expressly says in case of an insurrection in any state against the government thereof, it shall be lawful for the President on application of the Legislature of such state, or of the Executive, or when the Legislature cannot be convened, to call, etc. It is the plain meaning of the constitution and laws when taken together the Executive of the State may call upon the President for military aid to quell domestic violence, only in case of an insurrection in any state against the government thereof, when the Legislature cannot be called together. You make no suggestions, even that there is any insurrection against the state, or that the Legislature would not support you in any measure you might propose to preserve the public order. I suggest that you take all lawful means and all legal measures to preserve the peace by the forces in your own state and let the country see that the citizens of Mississippi, who are largely favorable to good order and who are largely Republican, have the courage and the manhood right for their rights and to defend the bloody ruffians who murder the innocent and inoffensive freedmen. Everything is in readiness. Be careful to bring yourself strictly within the constitution and laws, and if there is such resistance of your state authorities, as you cannot by all means at your command suppress, the President will solidly aid you in crushing these lawless traitors to human rights. Telegraph me on receipt of this and state explicitly what you need.

Very respectfully yours,

(Signed) EDWARDS PIERREPONT,
Attorney-General.

NEW YORK STATE.

The Democratic Convention.

SYRACUSE, Sept. 16. The Democratic State Convention met at Whiting's Hall. Every seat is occupied. There are not less than 2,500 in the hall and many were unable to get inside. Daniel McGore of St. Lawrence was elected temporary chairman. In his speech on taking the chair, an allusion to gold and silver as the paper currency elicited moderate applause. Gov. Tilden's name was also received with much applause. Among the credentials submitted were those of several contesting delegations from New York city and Albany. DeWitt C. Johnson appeared as delegate from Oswego. A committee was appointed on permanent organization. A committee was also appointed on credentials and resolutions. Ira Shaffer, a contestant from New York city, attempted to speak, but was ruled out at the instance of John Kelly until his case was decided. A recess was then taken until 4 o'clock.

The Evening Session

reported in favor of the admission of the tammany delegation but inviting all contestants to seats on the floor. Adopted.

The Committee on permanent organization reported in favor of Geo. Hinckin Sturges of Otsego for permanent President, with Vice-Presidents from each Congressional District, the New York city Democratic District for the present. Sturges on taking the chair made a speech. Adjourned till 9 A. M., to-morrow.

NEW HAMPSHIRE.

Satire for the Rockingham Park Races.

PORTSMOUTH Sept. 16. The six purses for three day's trotting at the Rockingham Park in this city closed last evening with upwards of 600 entries for the 21st, 22nd and 23 of instances.

An Old Cashier Gone.

LEBANON, Sept. 16. James H. Kimball for 47 years cashier of the Bank of Lebanon, died here this morning, aged 75 years.

RHODE ISLAND.

Highway Robbery.

PROVIDENCE, Sept. 16. Austin I. Sands was knocked down in Cathaline street, Newport, at one o'clock this morning, and robbed of $80. He remained insensible until 4 o'clock, when he reached home bleeding.

CALIFORNIA.

The Suspended Bank.

NEW YORK, Sept. 16. A San Francisco special to the Herald states the Bank of California will probably open the 27th. Everything is moving smoothly towards resumption. There was no over-issue of stock.

MASSACHUSETTS.

The Boston Safe Robbery.

BOSTON, Sept. 16. The thieves who robbed the safe of Sargent & Co. of $17,000 worth of notes and other valuables yesterday, returned to-day through the mail all the property but $73 in cash.

Assets and Liabilities of Lee & Shepard.

An adjourned meeting of the creditors of Lee & Shepard was held this forenoon. The statement of the affairs of the firm is as follows: Gross amount of assets independent of stereotype, $198,433.67; liabilities, $667,266.59. The stereotype plates, the cost of which was about $250,000, Mr. Shepard thought it best for the creditors to decide upon the present value. After reading the statement it was moved that a committee of five be appointed to examine the accounts of Lee & Shepard and to ascertain the prime value of the stereotype plates. This motion was adopted and the committee appointed.

THE WEATHER.

WAR DEPT., OFFICE CHIEF SIGNAL OFFICER,
Washington, D. C., Sept. 17, (1 A. M.)

Probabilities.

For New England, rain, followed by cooler, and partly cloudy weather, northerly to westerly winds and rising barometer.

FOREIGN NEWS.

GREAT BRITAIN.

Sports.

LONDON, Sept. 16. The steamship Nestor from Southampton for New York took out 30,000 pounds in specie.

Portland.

John Entwistle a merchant at No. 9 East India avenue, Leadenhall street has failed. Liabilities specified, £[illegible].

Fire.

A fire occurred this forenoon in the five story brick building, No. 57 Ann street. The buildings were owned by the New York Steam Power Company. The losses will probably amount to $75,000 or $80,000.

SPAIN.

The Papal Nuncio.

LONDON, Sept. 16. The Madrid correspondent of the Times summaries the circular of the Papal Nuncio to the Bishops as follows: The Nuncio claims the fulfillment of the concordate which forbids the exercise of any non-Catholic creed, requires the transfer of the superintendence over education to the clergy, and pledges the co-operation of the secular power in suppressing heretical teaching and literature. He says one of the causes of civil war is the way in which religious unity has been misunderstood by previous governments. For these reasons and in view of these consequences the Holy See believes itself strictly obliged to present these charitable exhortations to the Government. The Times' correspondent adds, no doubt the presentation of this audacious claim at a time when a liberal Cabinet has just been installed, implies a threat that if the Government persists it, the blessing of the Church will be definitely transferred to Don Carlos and peace retarded in every possible way.

FRANCE.

The Bonapartist Conference.

NEW YORK, Sept. 16. A Paris special states that Messrs. Rouher, Oliver and Admiral Moure have gone to the Bonapartist Conference at Arenenberg. The Bonapartist agents are quite active throughout France.

Not Pickpockets.

The nephew of Lord Thanet, of England, his wife and two children, were arrested in Paris on suspicion of being pickpockets. All of them were stripped, searched and children shed. The case is now in the hands of the British minister.

GERMANY.

A Great Fire.

LONDON, Sept. 16. A great fire occurred at Paderborne, Prussia, last Sunday, destroying 100 buildings and rendering 300 families homeless.

PORTO RICO.

Trying to Start a Revolution.

NEW YORK, Sept. 16. Puerto Plata dates of the 27th ult. state that the revolutionary movement under Gomez at Laraga a short time ago was promptly suppressed and Gomez fled to the woods. It is affirmed that ex-President Baez, who is residing in Porto Rico, is working hard to bring about a revolution against Gonzales. It is asserted that the authorities of Porto Rico are giving them a helping hand, as they are under the impression, created by Baez, that the Government of the Republic is assisting the Cubans, regarding hence, neutral the Spanish Government in Cuba. That, however, is false. The only privilege the Cubans have is to write freely, the press be ng free. Transactions in tobacco are stagnant, owing to the low prices in Europe.

FINANCIAL AND COMMERCIAL.

Monetary Quotations.

NEW YORK, Sept. 16. Money easy at 2 @ 3 per cent.

Gold closed at 116½.

STERLING EXCHANGE dull at 4.79 @ 4.80.

Government Securities closed at the following quotations:—

U. S. 6s, ext.	[illegible]	6s, (coup Jan 1 & July 1)	117
U. S. 5s, reg	[illegible]	6s, (coup May 1 & Nov 1)	118
U. S. 5s, coup	[illegible]	6s, (coup May 1 & Nov 1)	118
U. S. 4½s, reg	[illegible]	6s, (coup Jan 1 & July 1)	118
U. S. 4½s, coup	[illegible]	6s, (coup Jan 1 & July 1)	119
U. S. 10-60s, 5 per cent	[illegible]	6s, (coup Jan 1 & July 1)	122
U. S. currency 6s	[illegible]	6s, (coup Mar 1 & Sept 1)	122

Above quotations include the accrued interest.

New York Produce Market.

NEW YORK, Sept. 16. Cotton is quiet—sales 975 bales—Middling uplands, 14¾.

FLOUR is quiet — sales 1,075 bbls. — Southern flour is steady. Wheat is 2@3c lower. Corn 1@2c lower. White wheat western, $1.40 @ 1.50; amber do $1.35 @ 1.40; winter red western, $1.40 @ 1.50; amber do $1.45 @ 1.55.

WHEAT — sales 73,000 bush — No. 2 Milwaukee, $1.29 @ 1.30; No. 1 Chicago, 1.20 @ 1.28; No. 2 do, $1.25 @ 1.26.

CORN is quiet — sales 112,000 — Western mixed, 72 @ 73c; yellow western, 70 @ 72.

OATS are firmer — sales 91,000 bush — western mixed, new, 40 @ 46c, white do., 48.

BEEF is quiet.

PORK is firm — New mess, $1.12½ @ 21.25.

LARD is firmer — Prime steam, 12 @ 12 1-16c.

BUTTER is steady — Western, 15 @ 25, State, 27 @ 30c.

PETROLEUM is firmer — Crude, 6½.

SUGAR is quiet — Fair to good Refining, 7½ @ 8½.

SPIRITS TURPENTINE steady at 31½.

COFFEE is higher — Rio 18 @ 20½.

RICE is steady at 5 @ 7½.

FREIGHTS to Liverpool — Corn per steamer, 6½; cotton per steamer, ½, wheat per steamer, [illegible]

Chicago Produce Market.

CHICAGO, Sept. 16. Flour is dull.

Wheat is unsettled — No. 2 Spring, 1.13½; No. 3 Spring, 1.19.

Corn is fairly active — No. 2 mixed, 62½.

RYE is quiet — No. 2, 1.11.

BARLEY is quiet — No. 2, 1.25.

OATS are firm — No. 2, 35½.

BRIGHTON CATTLE MARKET.

[For the week ending Wednesday, Sept. 15.]

At market for the current week—Cattle 1081, Sheep and Lambs 14,062, Swine 5002; number of Western Cattle 1450, Northern Cattle and Milch Cows 381; Sheep and Lambs 13,962.

Prices of Beef Cattle $ 100 lbs, live weight—Extra quality $7.00 & $7.75; first quality $7.00 @ $7.25, second quality $6.50 @ $7.00; third quality $5.25 @ $6.00; poorest grades of coarse Oxen, Bulls, &c $4.25 @ 5.00.

Brighton Hides, 7½ @ 8.

Brighton Tallow, 5c @ 5½c @ 6.

Country Hides, 6½ @ 7½c.

Country Tallow, 2 @ 3½c.

Calf Skins, 15c @ 16c.

Sheep Skins, 25c @ $1.00 each.

Lamb Skins, 75c @ $1.00 each.

The supply of Cattle in market this week has been the lightest of that for several weeks past. The quality of them been the best we have seen since the month of last week ago. Prices upon all grades remain unchanged from our last quotations. The trade has not been very active for Beef Cattle. Drovers complain that the markets of Boston have been very hard and dull for some days past. There were some very nice Beef Cattle brought in from Maine and their supply of work-ers.

Working Oxen—There has been a fair supply in market, most of them being brought from Maine. We quote sales at one pair girth 6 ft 8 in, $120. 1 pr, 1 ft, $1.50; 1 pr 7 ft 6 in girth, $200 lbs, $130; 1 pr, 1 ft, 1200 lbs, $145; 1 pr, 6 ft 8 in, five years old, 2000 lbs, $150; 1 pr, 6 ft 8 in, five weight, 2400 lbs, $170; 1 pr 6 ft 4 in, five weight, 2000 lbs, $150.

Milch Cows—Extra, $55 @ $60, ordinary $35 @ $50 a head. Store Cows $18 @ $40 a head. Most of the Cows offered in market for sale are of a common grade.

Fancy Calves—Yearlings $11 @ $17; two year olds $18 @ $30; three year olds $25 @ $45. Prices of veal Calves depend much upon their quality for Beef.

Sheep and Lambs—From the West there was a good supply, all owned by butchers, and costing somewhat lower than of late. From the East the supply was larger than that of the previous week, and prices obtained were fully 1c @ 2c lower than those of last week.

Swine—Store Pigs wholesale, 10c @ 9c, retail, 10 @ 10c @ 8; Fat Hogs, 9@9c in market; prices 8 @ 8½c @ 9.

Mar ie Journal.

PORT OF BANGOR.

THURSDAY, Sept. 16.

ARRIVED.

Steamer City of Richmond, Kilby, Portland
Sch Ben Hall, Creamer, Boston
Sch Alice Orbind, Hyner, Rockport
Sch Delmont Locke, Hatch, Bristol
Sch Chas. Fletcher, Sargent, Philadelphia
Sch Charles Phillips, Wooster, Boston
Sch Henry, Carter, Boston

CLEARED.

Steamer Cambridge, Johnson, Boston
Barque J Chapin Bunker, I. Liverpool, ballast by J Serrill & Son
Sch Fair Dealer, Crowe, Boston
Sch E F Hall, Snow, Boston
Sch Lucy Gale, Gale, Boston
Sch Charles E Ric ter, Coombs, Philadelphia
Sch Sarah Cushing, Hall, New Haven
Sch Stone Ring, Rich, Newport, R I

NOTICE TO MARINERS.

The Pollock Rip Light Vessel, No. 44, was placed on the Pollock Rip Station on the 14th inst. The vessel will be moored in 9 fathoms at

By order of the Lighthouse Board,

G. H. PERKINS,
Inspector 2d Lighthouse District.

Boston, Sept 16, 1875.

The Lightship Relief was at Tarpaulin Cove on the 14th

MEMORANDA.

Sch Sarah W Smith, Marshall, from Cardiff, at Hoboken, reported Sept 14 off Barnegat 18 m in 14 fathoms, a schooner named Charles Davis, a native of Eastport, while rafting the main boom, fell overboard and was drowned.

DISASTERS.

Brig Lizzie Clark, Smith, 26 days from Lagunayra for New York, put into Lewes, Del, 14th, 1 d, for a harbor.

DESPATCHED FOREIGN.

BOSTON, Ar 14th, barque Kimball, Dreshkoff, Cadiz, schs Revolution, Schofield, Marblehead; Brocklin, Scallopin, Scituate; Hampton, Wooster, Hingham; Ann, Hamilton, Marblehead; Ellen Bowman, Bowman, Rockland; Ellen Bowman, Bowman, Rockland; Ellen Bowman, Bowman, Rockland

THE CHIMNEY-NEST

BY MARY B. DODGE.

Children, dull are swallow flocks
Twittering and twittering, flit, days and days together,
With twittering bird-notes filled the place

Where are you flying now swallow mother?
Where are you wheeling the space blue?
How many little ones follow, follow
Whose wings to strength in the chimney grew?

Deep and narrow and dark and lonely
The snug grove that you nested in—
Only a little chink of sky
Say were there many to make the day?

There is certain that somewhere or other
Up in the ch many a loosely hung
A spot shaped just where a parent mother
Brooded a brood of tender young.

That here as in many deserted places
Remaining will life for hours and hours
We may see the twin a thousand graces
Twined the room since and more ours.

Ah why do we that one eye half blindly
And let we our hearts to show wee things near
Till He who protected them kindly—kindly
Gathers them back that we see and hear

And know by loss of the same grown dearer
Nought is so small, of all the ways and
Our holding Redeemer with tender
Has added a jew to our vanished days?

So little does it seem allow feather
Remained in the care by the Masters hand
Fully including for your message whether
Or not the whole I may understand

—*Sunday School Times*

AN APPRENTICE'S STORY

Having completed my labors at school, I secured Colonel Wilkes for my next step of labor. I had been at work in Columbus about two weeks when a difficulty occurred which but for the faithfulness of a negro would have ended in my death at the hands of a desperate man. During my stay in Columbus I had made a friend of a negro slave belonging to Colonel Wilkes. He master was a worthy man, and had a family, who had brought up in all of his name into the high of my relation his slaves, and this negro was a certain fellow, and really attached to me. Being from this negro's care I was several volumes of his travels by whose books would frequently beat the back of his hand using iron and bitch. He was a very fine negro. In one of my excursions in the plantation I was accompanied by the slave one day.

During our rambles I came upon the house of his wife and suffering and expressed to him that I would go in for dinner. I felt that I could with impunity and impart a little comfort to the poor woman. So I left the negro to go with absorbing care while I explained the matter to the poor woman. I felt that I would